



LOCAL PLAN

POLICIES MAPS

Adopted

November 2017

Schedule of Maps

The District-wide Policies Map and the maps showing the areas potentially suitable for small scale and for medium/large scale wind energy are available separately.

INSET MAP NUMBER	SETTLEMENT
1	Albert Village
2	Appleby Magna
3	Ashby de la Zouch
4	Ashby de la Zouch Town Centre
5	Belton
6	Blackfordby
7	Breedon on the Hill
8	Castle Donington
9	Castle Donington Town Centre
10	Coalville Urban Area, Coleorton, Ellistown, Ravenstone and Swannington
11	Coalville Town Centre
12	Diseworth
13	Heather
14	Ibstock
15	Kegworth
16	Long Whatton
17	Measham and Oakthorpe
18	Moira and Donisthorpe
19	Packington
20	Worthington

Inset Map 1: Albert Village

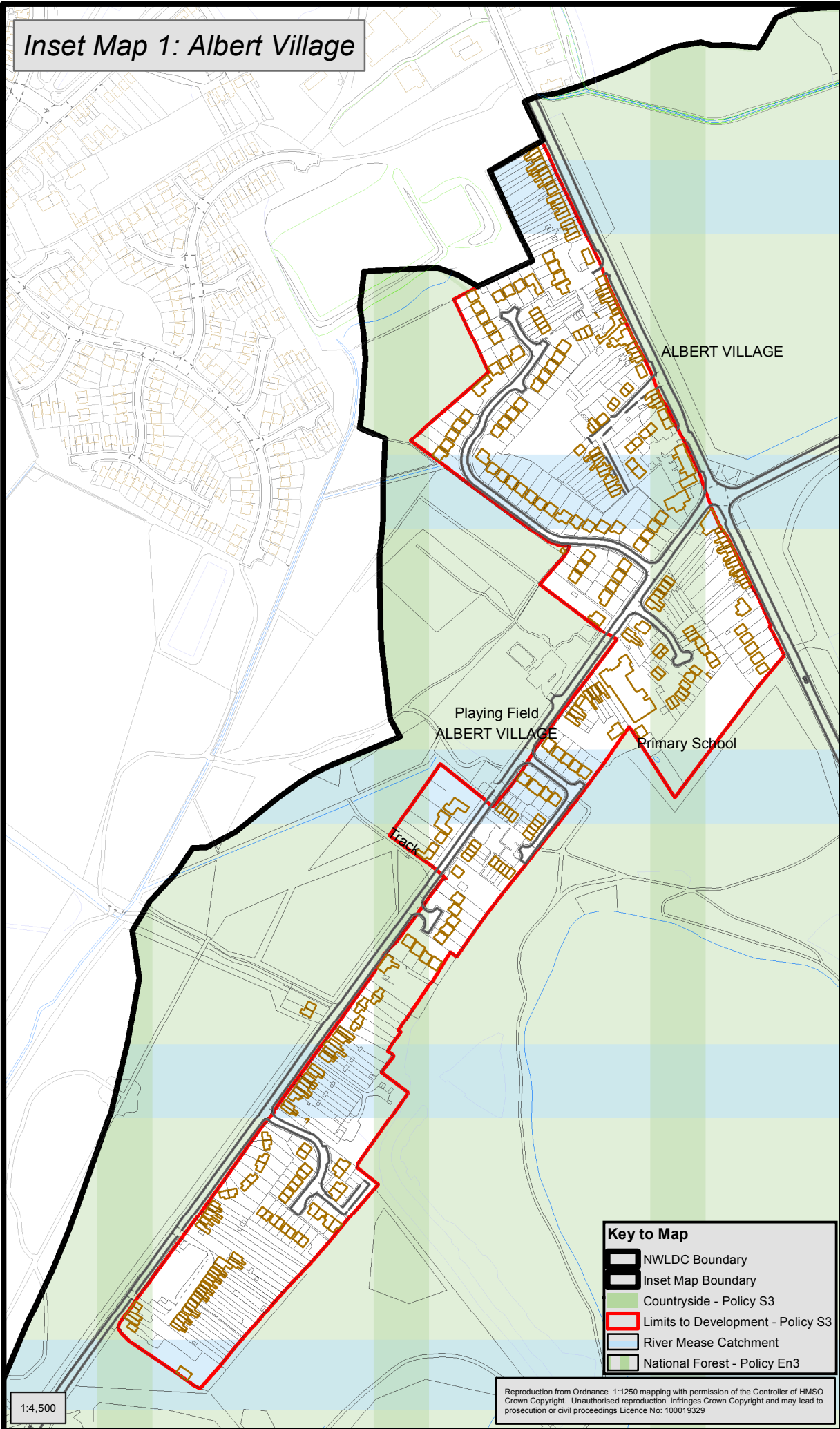

ALBERT VILLAGE

Playing Field
ALBERT VILLAGE

Primary School

Track

Key to Map

- NWLDC Boundary
- Inset Map Boundary
- Countryside - Policy S3
- Limits to Development - Policy S3
- River Mease Catchment
- National Forest - Policy En3

1:4,500





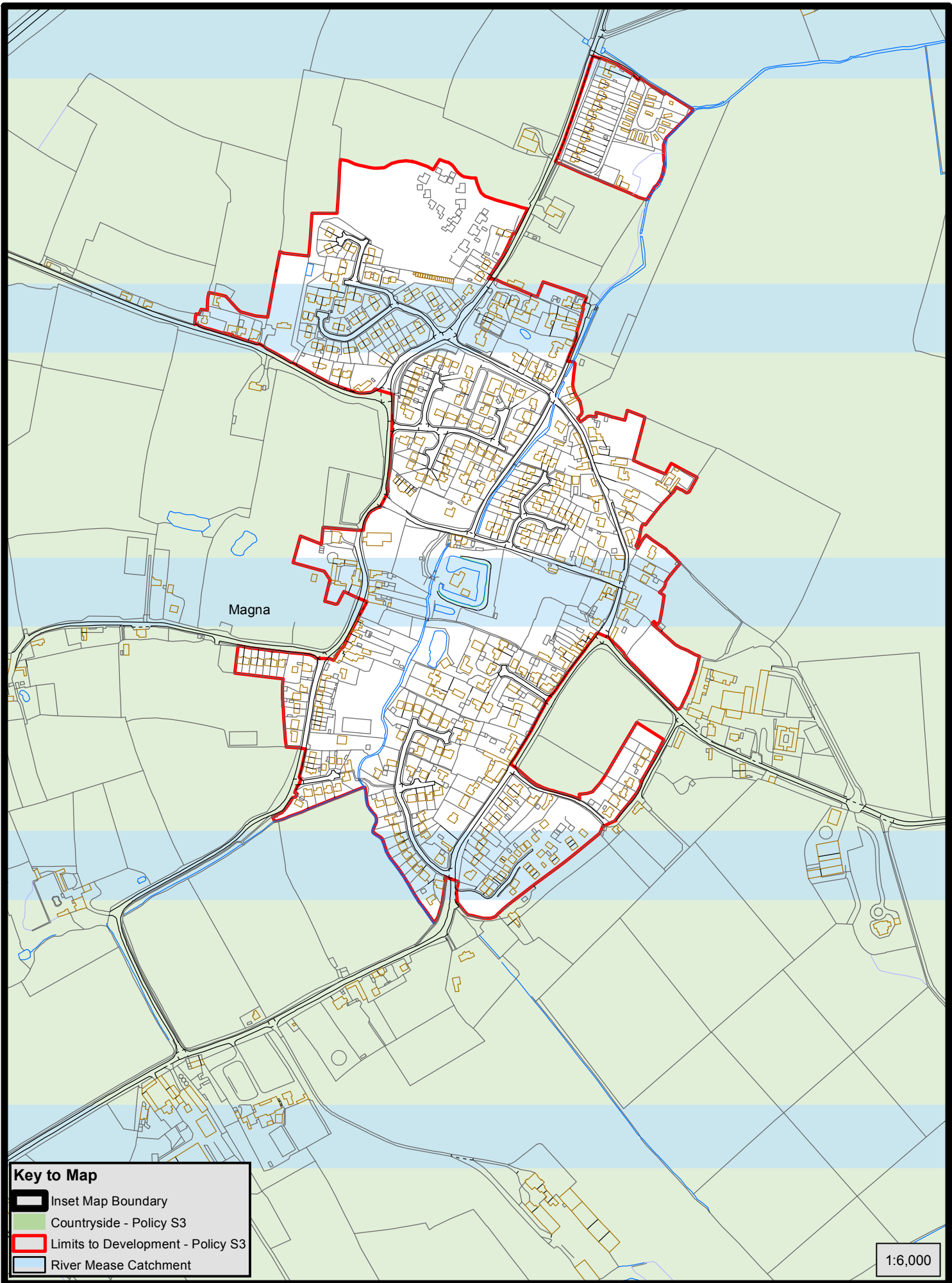





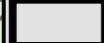

Reproduction from Ordnance 1:1250 mapping with permission of the Controller of HMSO
Crown Copyright. Unauthorised reproduction infringes Crown Copyright and may lead to
prosecution or civil proceedings Licence No: 100019329

Inset Map 2: Appleby Magna

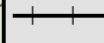
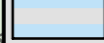

Inset Map 3: Ashby de la Zouch

Key to Map

-  NWLDC Boundary
-  Inset Map Boundary
-  Countryside - Policy S3
-  Limits to Development - Policy S3
-  Housing Provision planning permissions - Policy H1
-  Housing Provision resolutions - Policy H2
-  Housing Provision new allocations - Policy H3
-  Employment Provision Permissions - Policy Ec1
-  Employment Allocations new allocations - Policy Ec2
-  Primary Employment Areas - Policy Ec3
-  EMA Safeguarded Area - Policy Ec5
-  Leicester to Burton rail line - Policy IF5
-  River Mease Catchment
-  National Forest - Policy En3

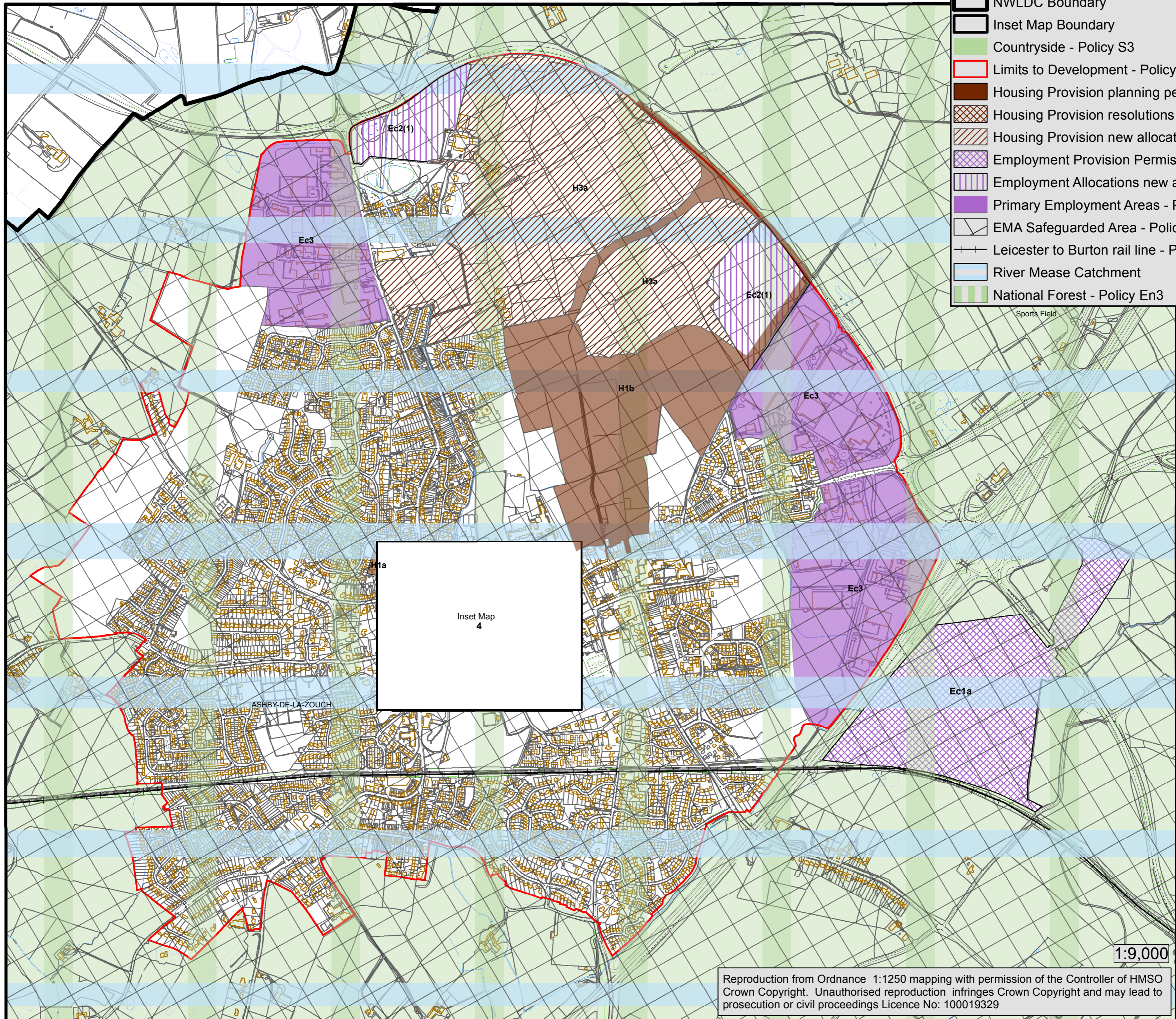

1:9,000

Reproduction from Ordnance 1:1250 mapping with permission of the Controller of HMSO Crown Copyright. Unauthorised reproduction infringes Crown Copyright and may lead to prosecution or civil proceedings Licence No: 100019329

Inset Map 4: Ashby Town Centre

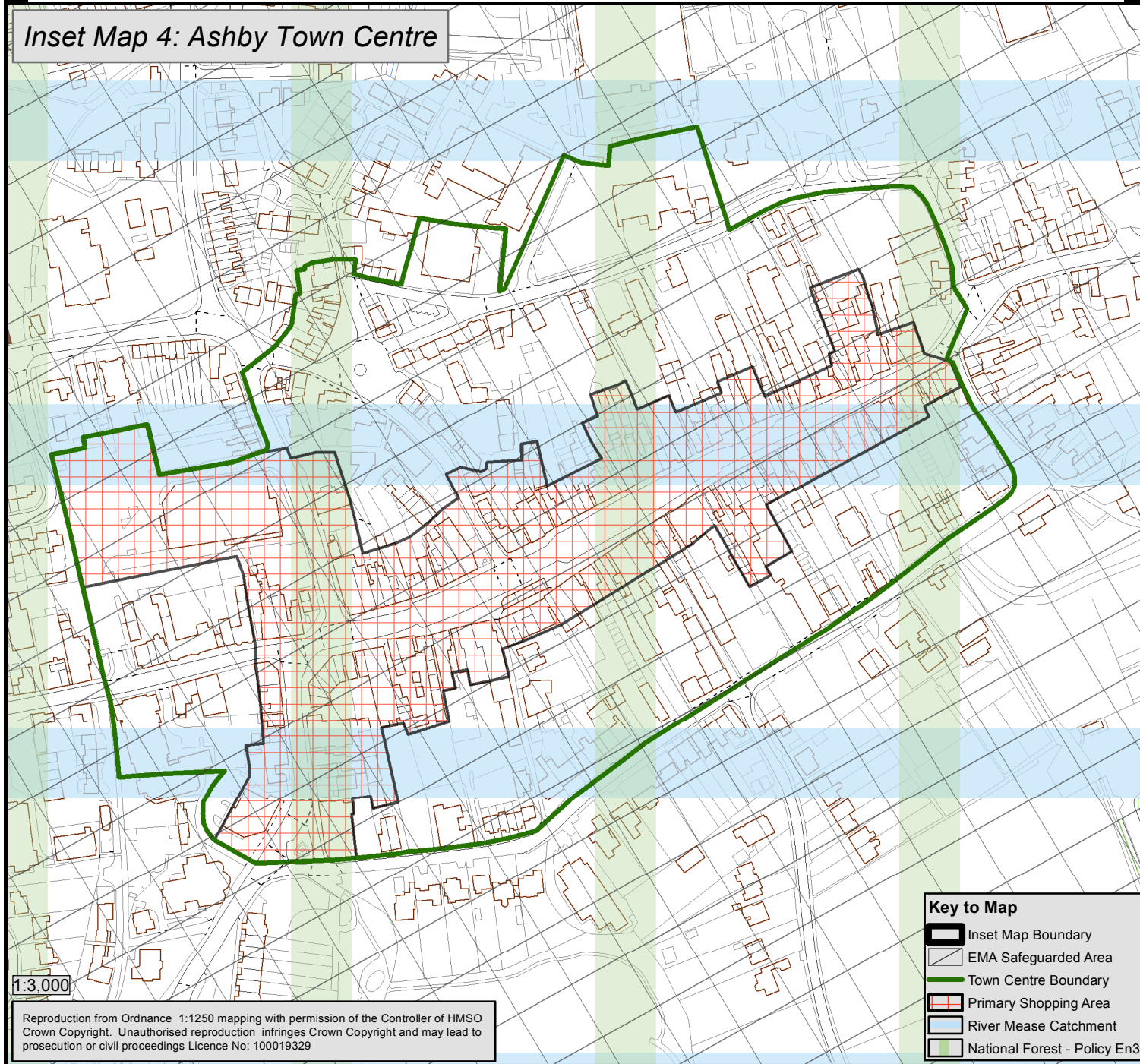

1:3,000

Reproduction from Ordnance 1:1250 mapping with permission of the Controller of HMSO Crown Copyright. Unauthorised reproduction infringes Crown Copyright and may lead to prosecution or civil proceedings Licence No: 100019329



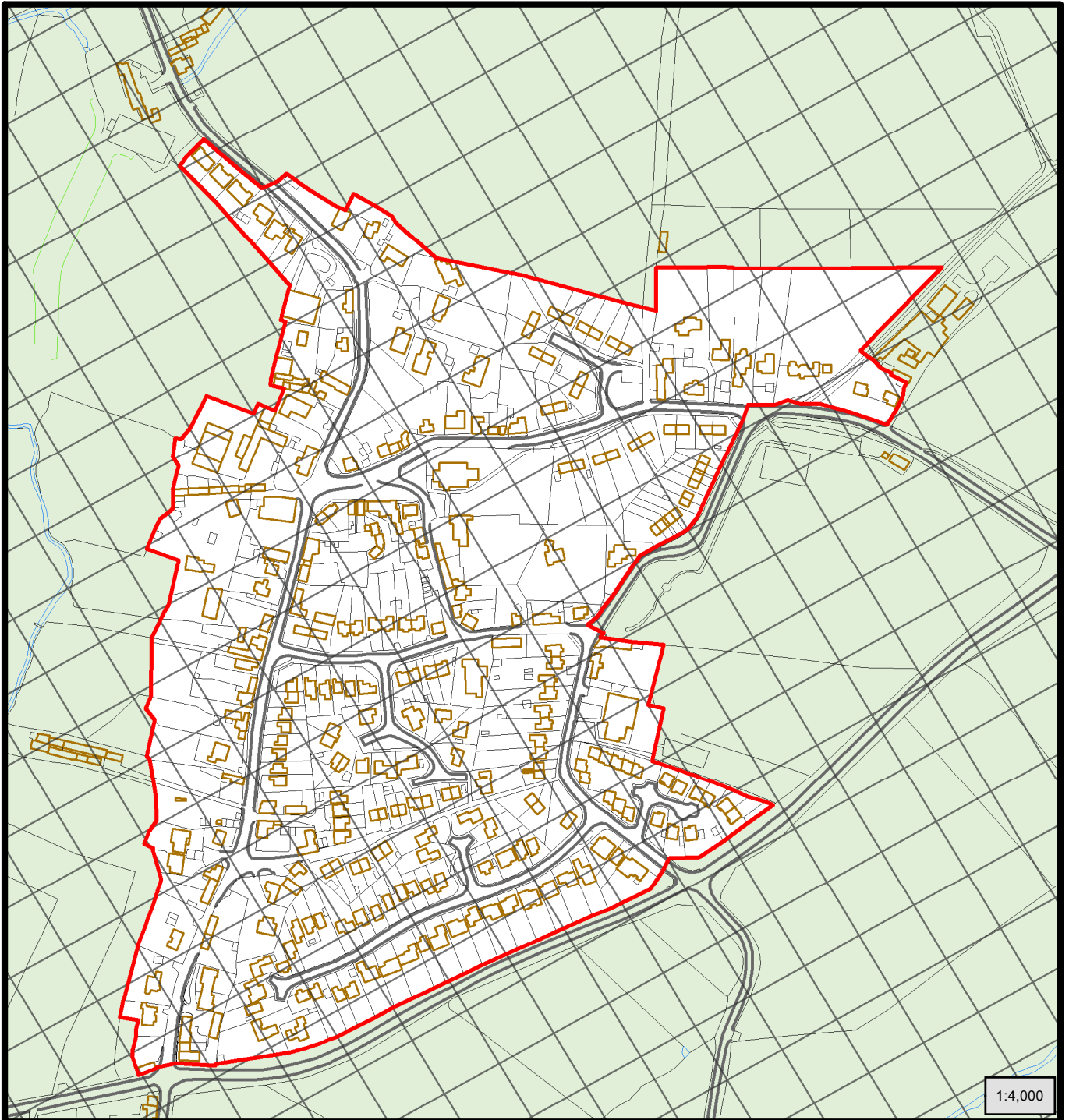

Key to Map

-  Inset Map Boundary
-  EMA Safeguarded Area
-  Town Centre Boundary
-  Primary Shopping Area
-  River Mease Catchment
-  National Forest - Policy En3

Inset Map 5: Belton



Key to Map

-  Inset Map Boundary
-  Countryside - Policy S3
-  Limits to Development - Policy S3
-  EMA Safeguarded Area - Policy Ec5

Reproduction from Ordnance 1:1250 mapping with permission of the Controller of HMSO Crown Copyright. Unauthorised reproduction infringes Crown Copyright and may lead to prosecution or civil proceedings Licence No: 1000 19329

Inset Map 6: Blackfordby

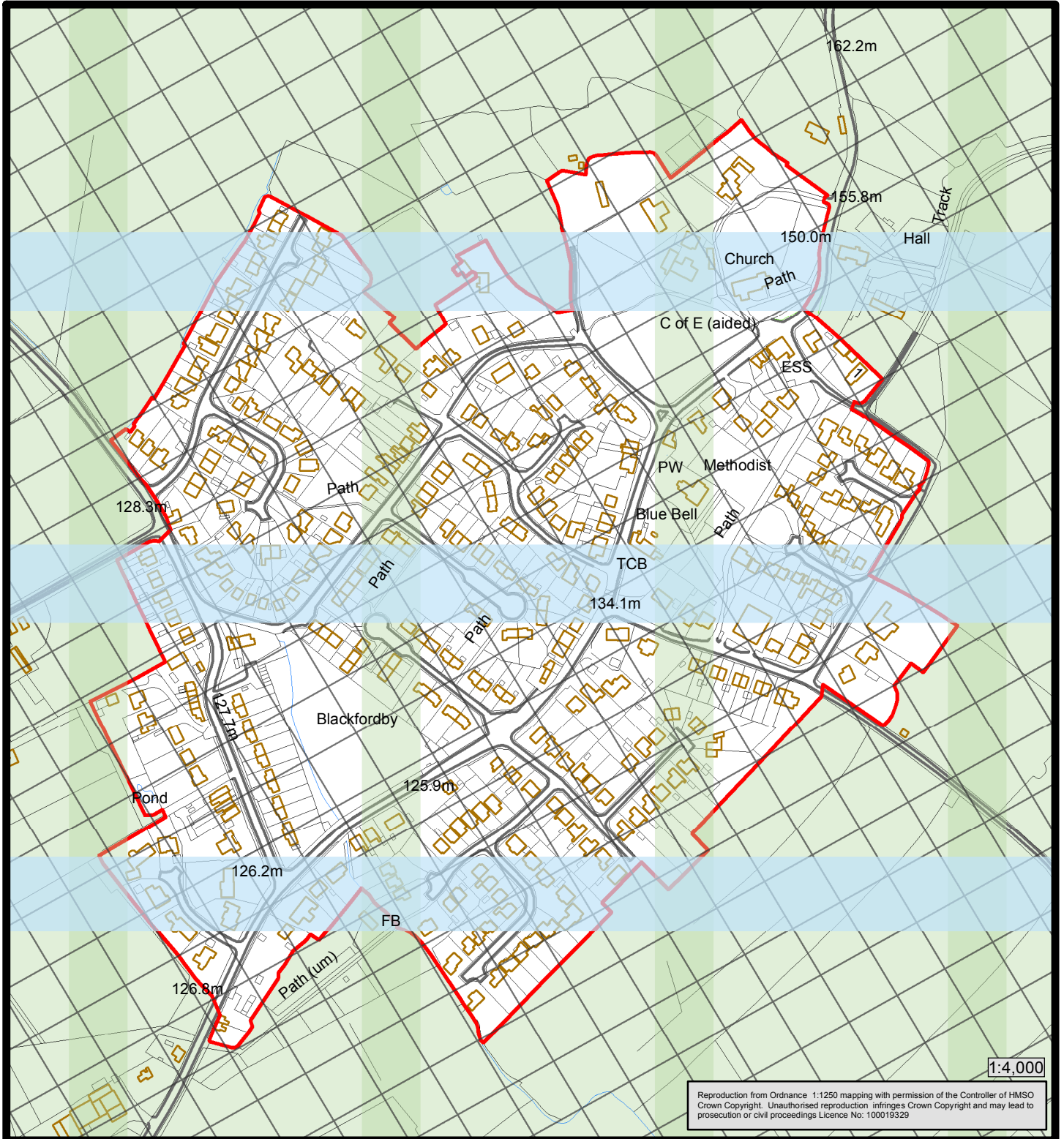

Key to Map

-  Inset Map Boundary
-  Countryside - Policy S3
-  Limits to Development - Policy S3
-  EMA Safeguarded Area - Policy Ec5
-  River Mease Catchment
-  National Forest - Policy En3

Inset Map 7: Breedon on the Hill

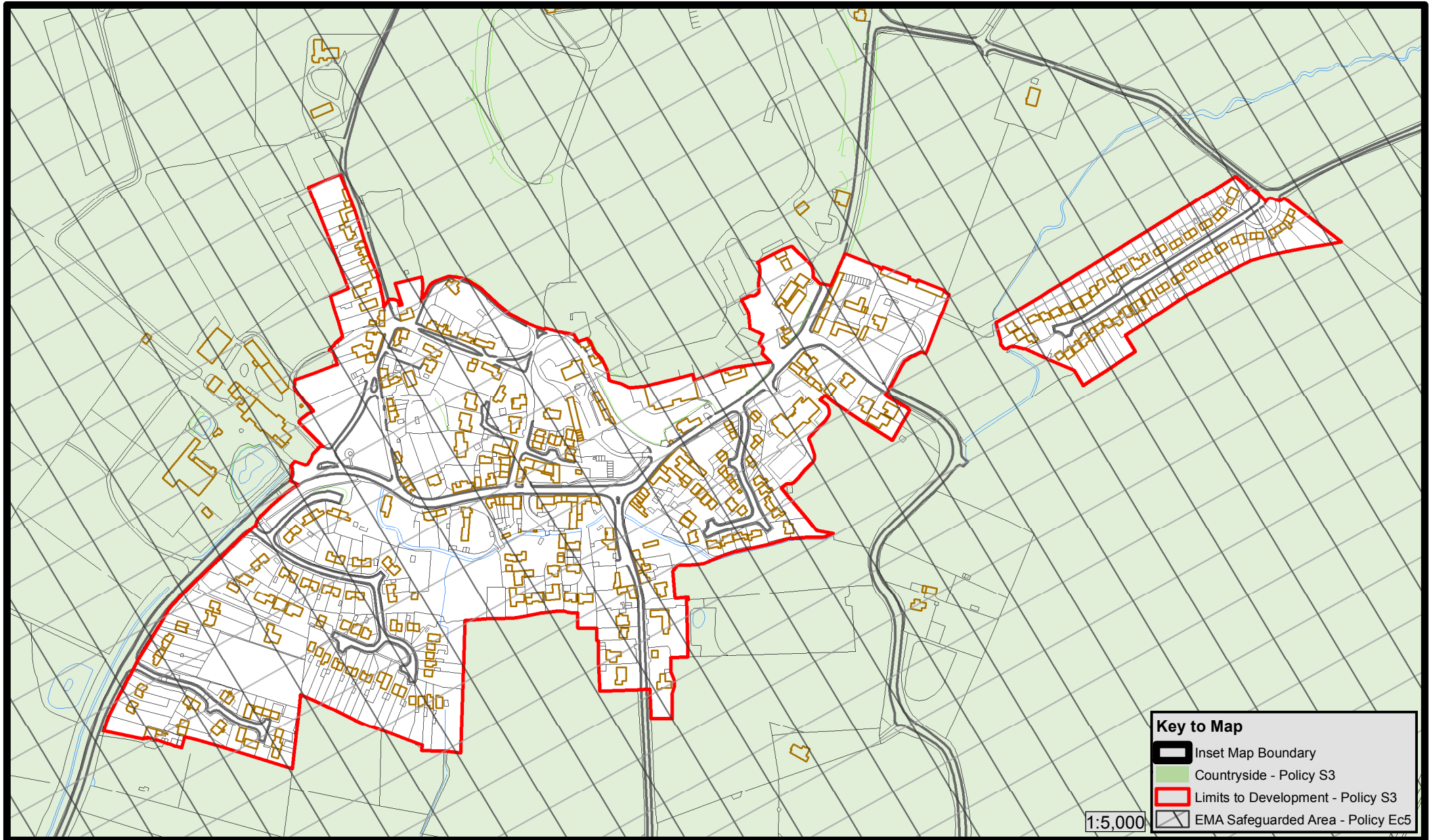

Inset Map 8: Castle Donington

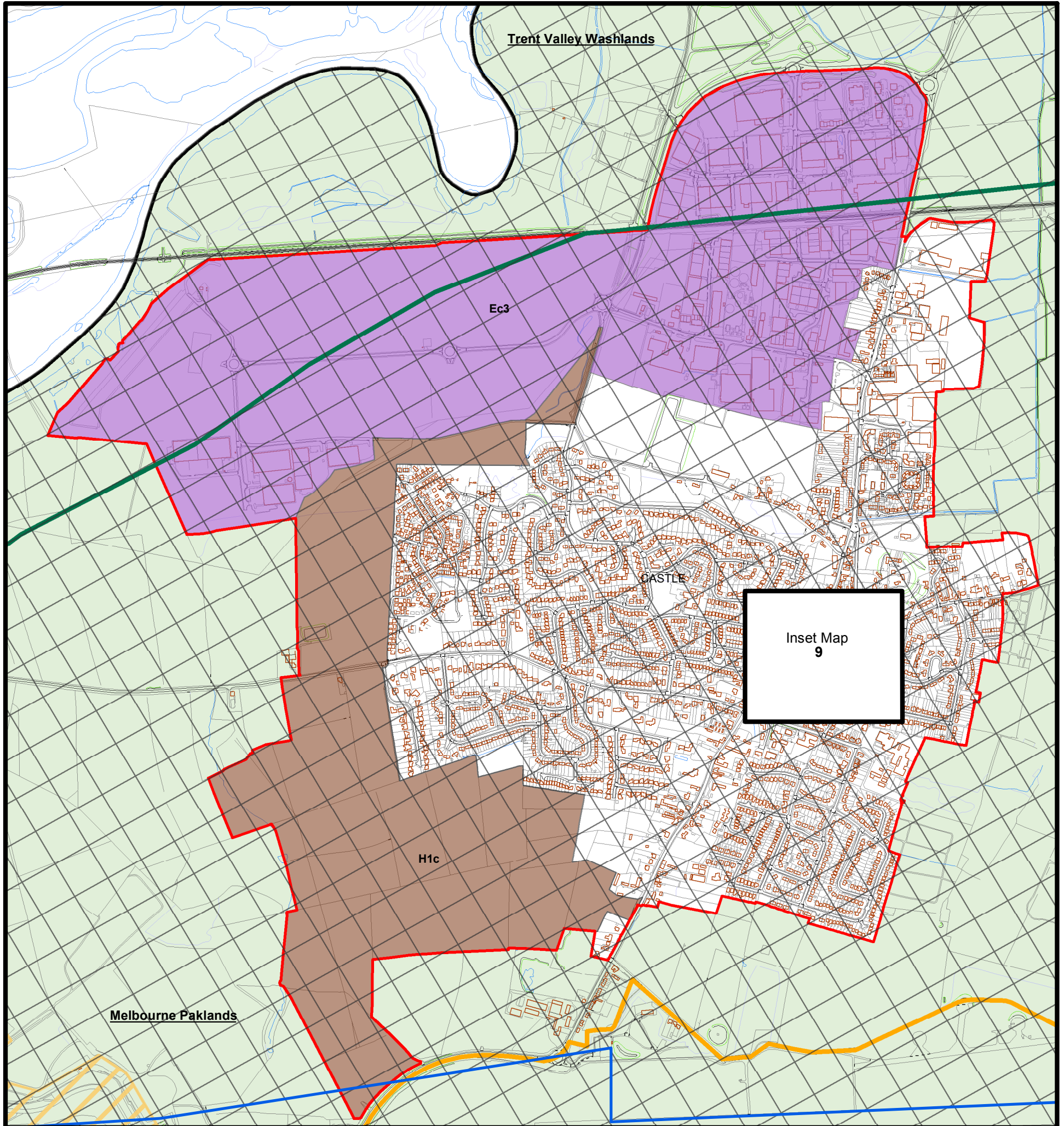

Key to Map		1:11,000
	Inset Map Boundary	
	EMA Public Safety Zones - Policy Ec6	
	EMA Safeguarded Area - Policy Ec5	
	Landscape Character Area	
	Limits to Development - Policy S3	
	Donington Park - Policy Ec7	
	Primary Employment Areas - Policy Ec3	
	East Midlands Airport Boundary - Policy Ec4	
	Housing Allocations planning permissions - Policy H1	
	NWLDC Boundary	
	Countryside - Policy S3	

Reproduction from Ordnance 1:1250 mapping with permission of the Controller of HMSO Crown Copyright. Unauthorised reproduction infringes Crown Copyright and may lead to prosecution or civil proceedings Licence No: 100019329



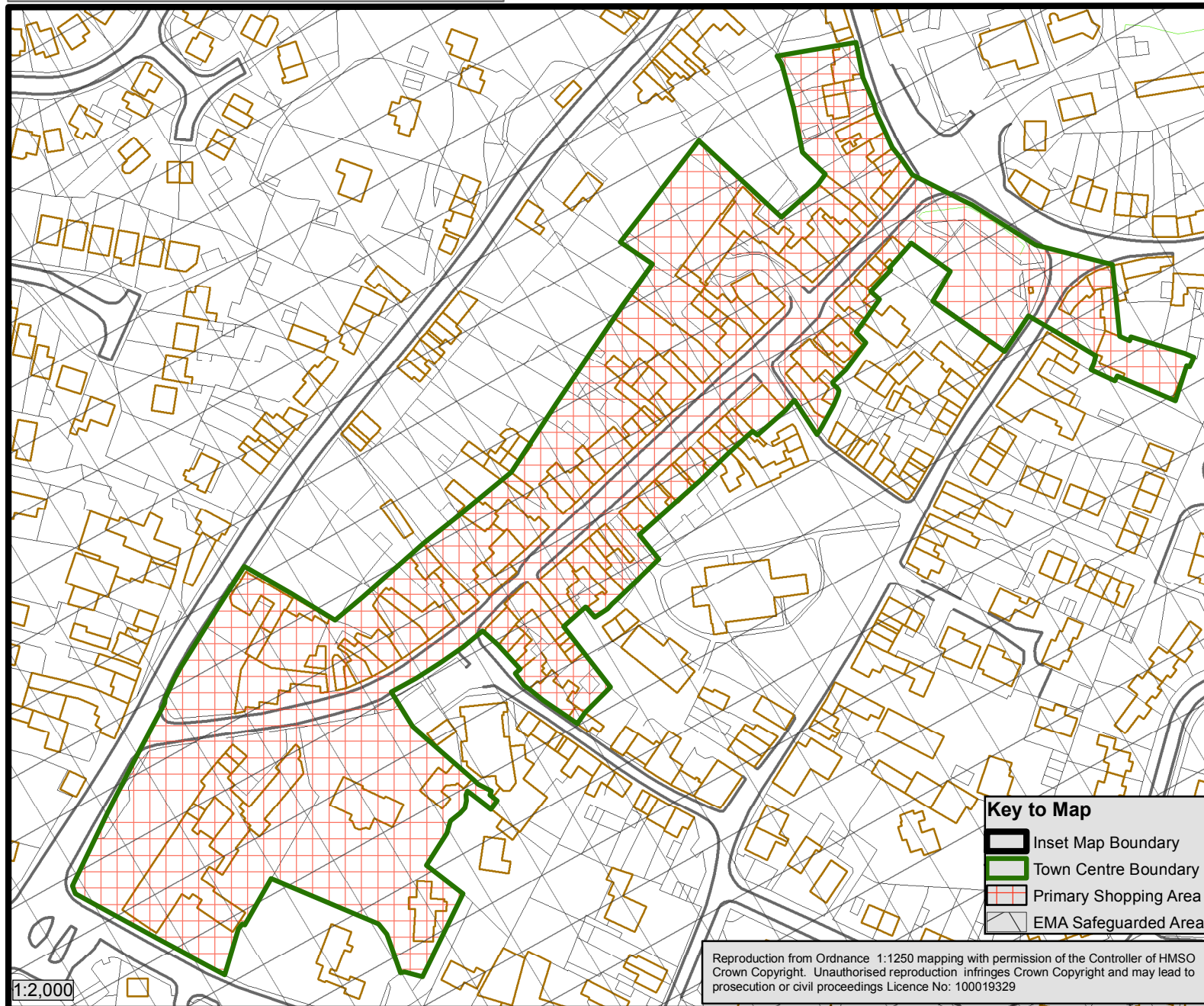



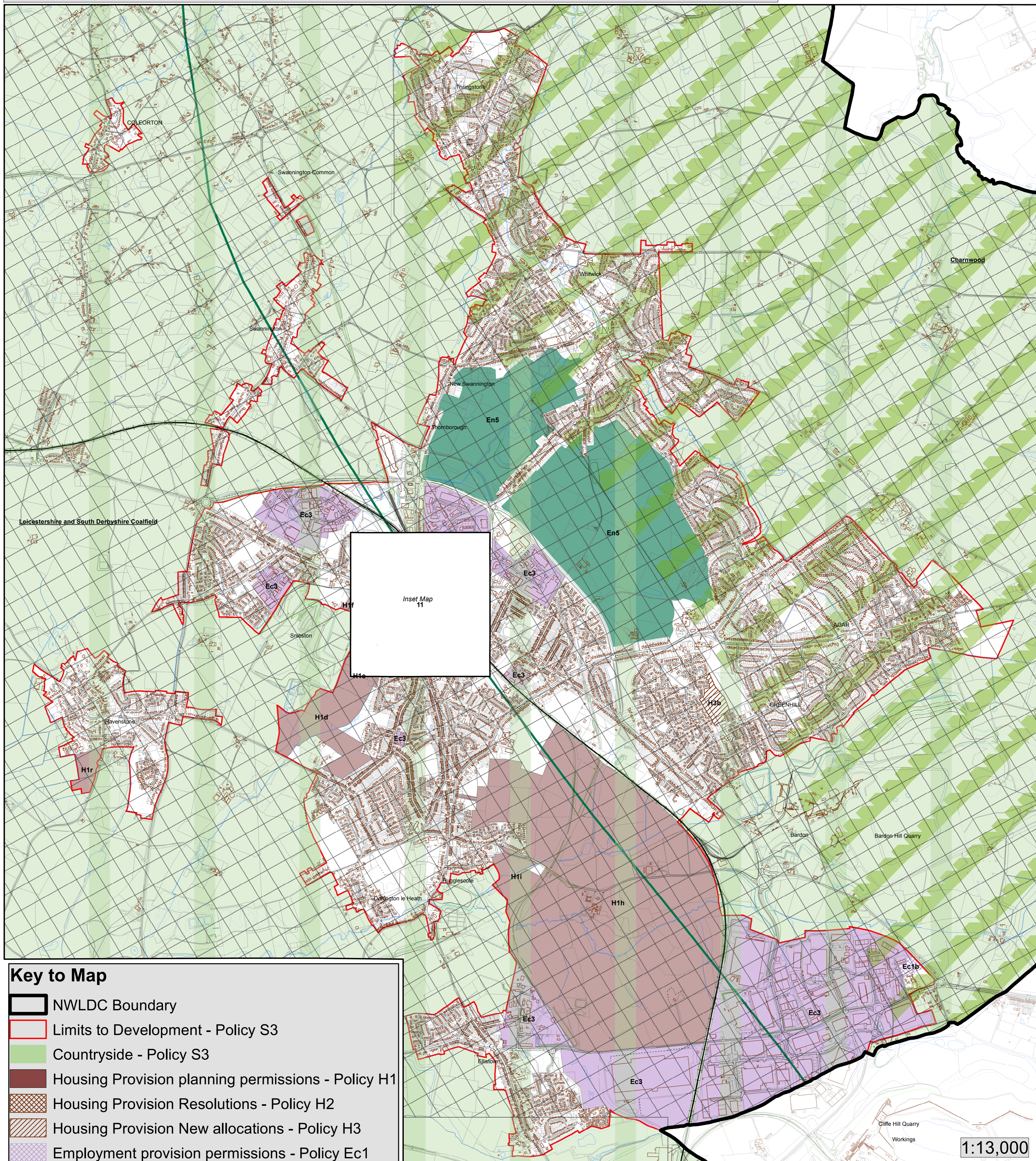



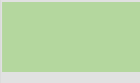

Inset Map 9: Castle Donington Town Centre



Inset Map 10: Coalville Urban Area, Coleorton, Ellistown, Ravenstone and Swannington

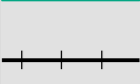

Key to Map

-  NWLDC Boundary
-  Limits to Development - Policy S3
-  Countryside - Policy S3
-  Housing Provision planning permissions - Policy H1
-  Housing Provision Resolutions - Policy H2
-  Housing Provision New allocations - Policy H3
-  Employment provision permissions - Policy Ec1
-  Primary Employment Areas - Policy Ec3
-  EMA Safeguarded Area - Policy Ec5
-  National Forest - Policy En3
-  Charnwood Forest - Policy En4
-  Areas of Separation - Policy En5
-  Leicester to Burton rail line - Policy IF5
-  Landscape Character Area

Reproduction from Ordnance 1:1250 mapping with permission of the Controller of HMSO Crown Copyright. Unauthorised reproduction infringes Crown Copyright and may lead to prosecution or civil proceedings Licence No: 100019329

Inset Map 11: Coalville Town Centre

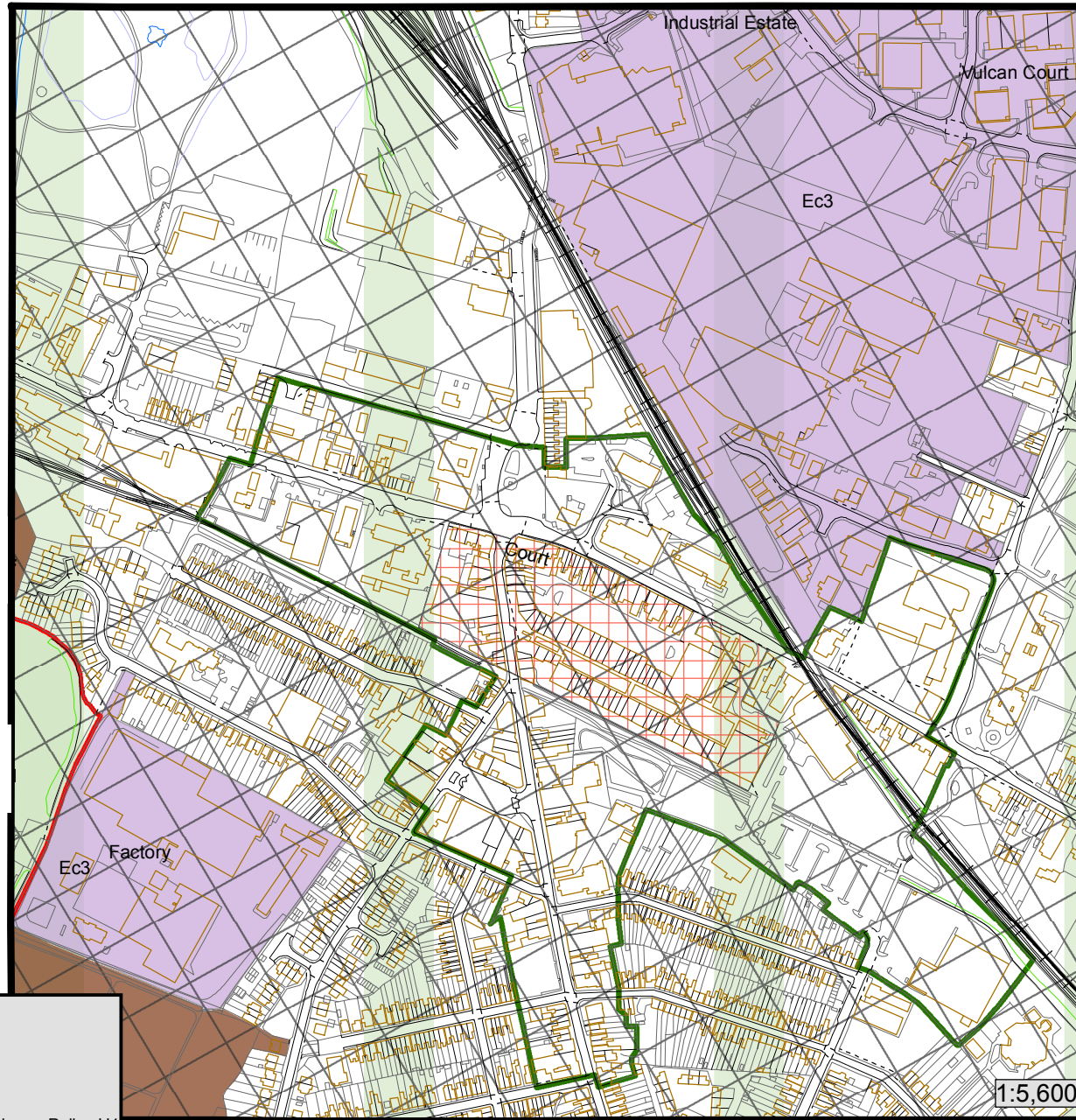

Key to Map

- Inset Map Boundary
- Town Centre Boundary
- Primary Shopping Area
- Housing Provision planning permissions - Policy H1
- Primary Employment Areas - Policy Ec3
- National Forest - Policy En3
- EMA Safeguarded Area - Policy Ec5
- Leicester to Burton Rail Line - Policy IF5

Reproduction from Ordnance 1:1250 mapping with permission of the Controller of HMSO Crown Copyright. Unauthorised reproduction infringes Crown Copyright and may lead to prosecution or civil proceedings Licence No: 100019329

Inset Map 12: Diseworth

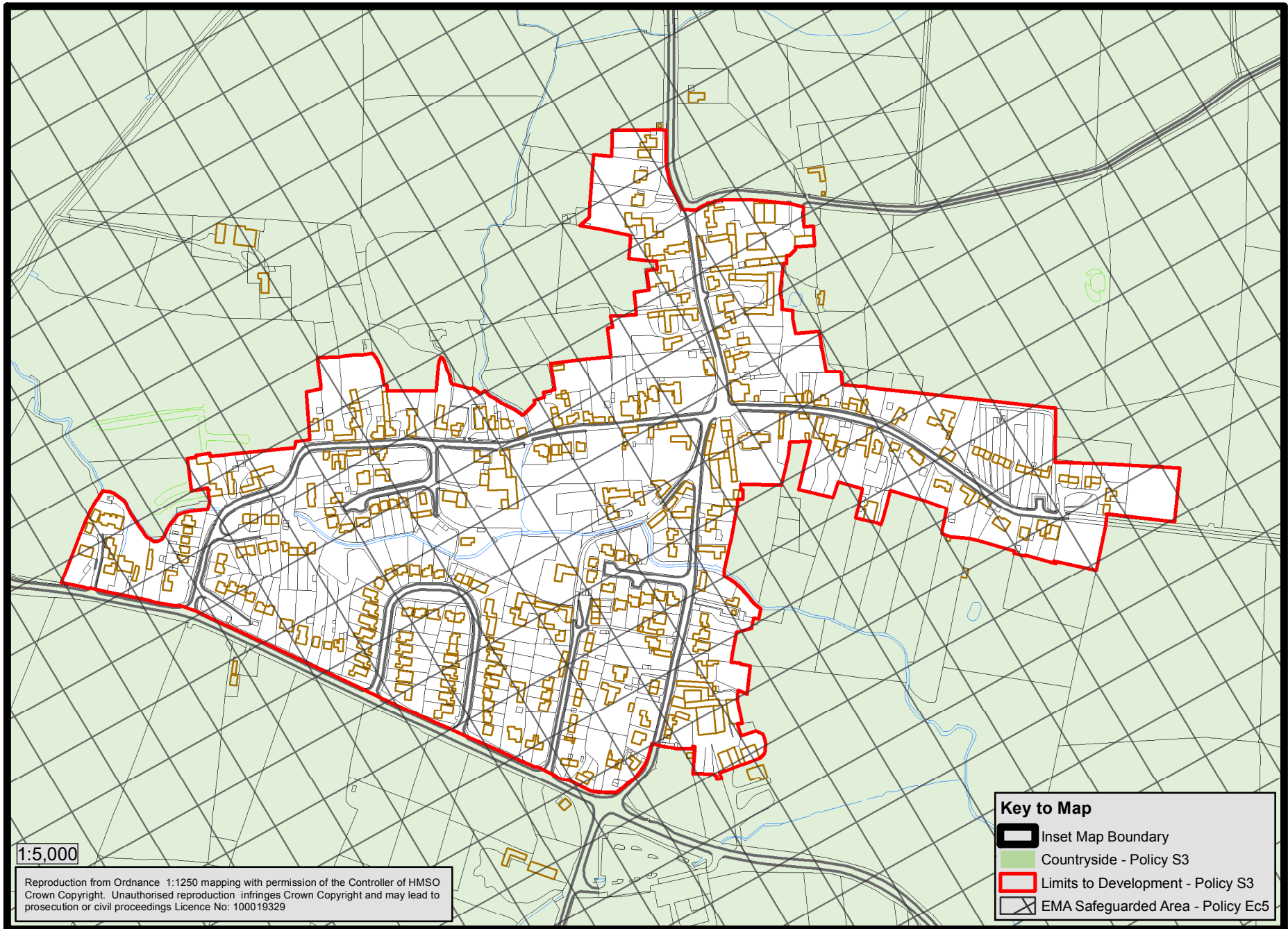



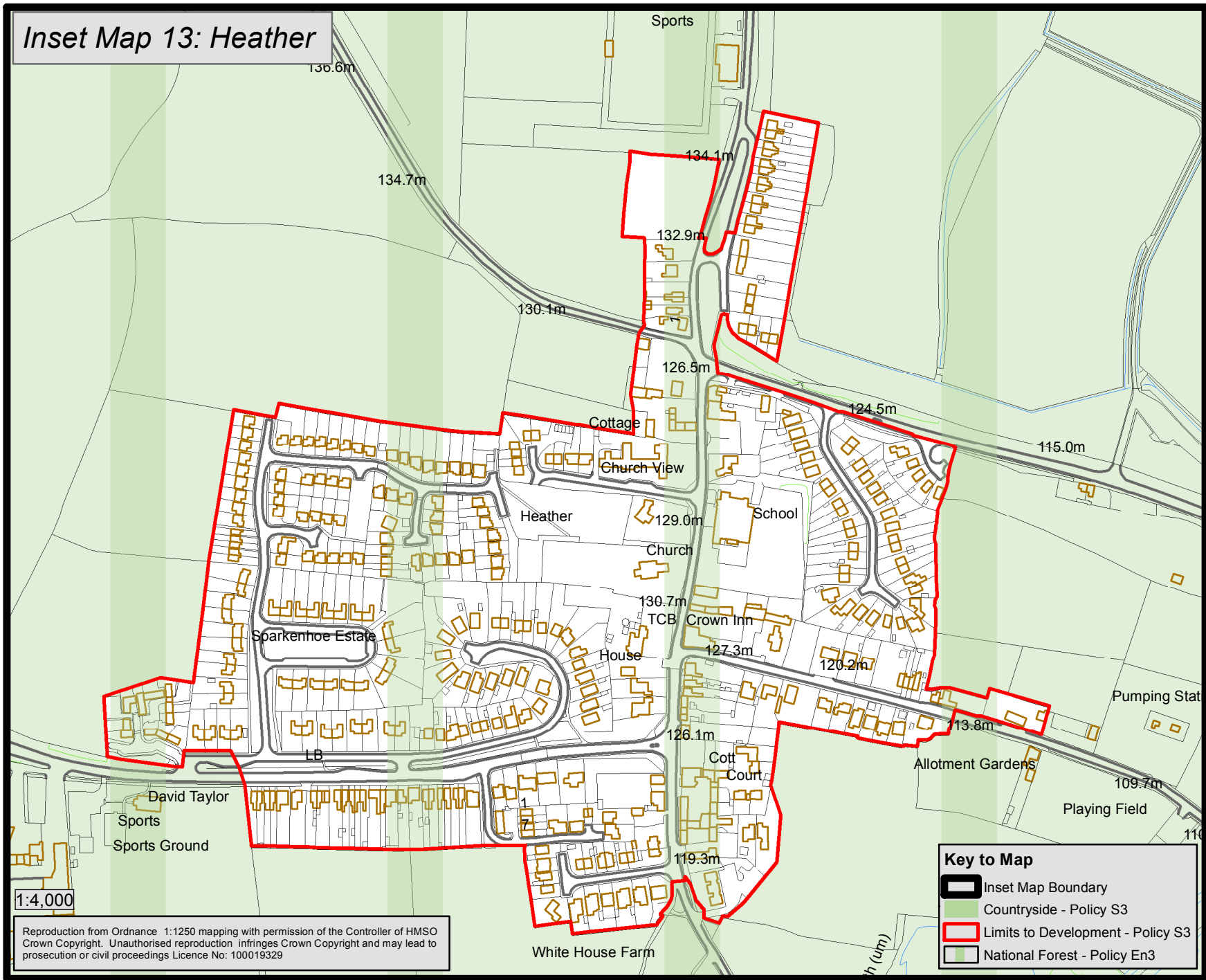

Inset Map 13: Heather



1:4,000

Reproduction from Ordnance 1:1250 mapping with permission of the Controller of HMSO Crown Copyright. Unauthorised reproduction infringes Crown Copyright and may lead to prosecution or civil proceedings Licence No: 100019329

Key to Map

-  Inset Map Boundary
-  Countryside - Policy S3
-  Limits to Development - Policy S3
-  National Forest - Policy En3

Inset Map 14: Ibstock

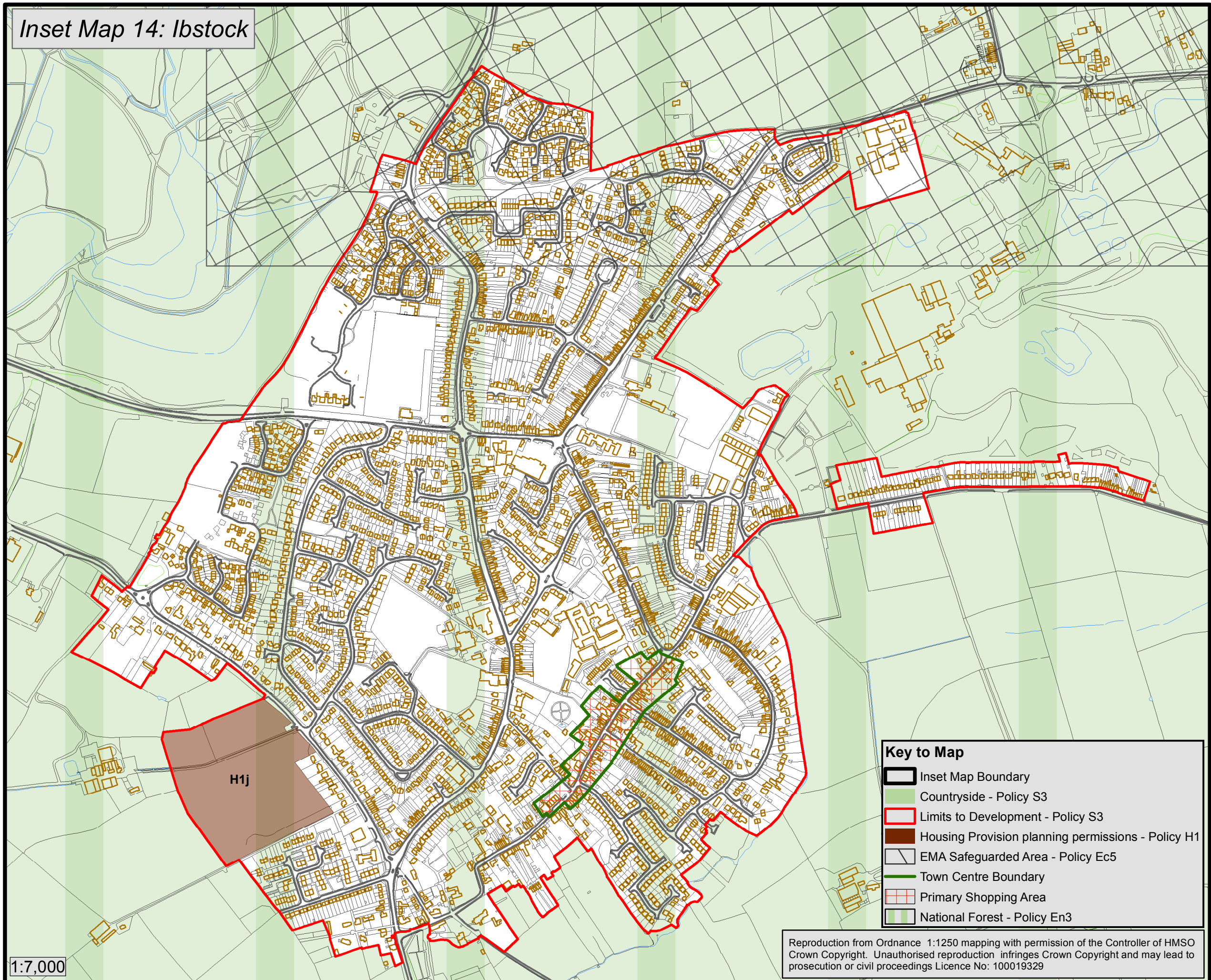

Key to Map

- Inset Map Boundary
- Countryside - Policy S3
- Limits to Development - Policy S3
- Housing Provision planning permissions - Policy H1
- EMA Safeguarded Area - Policy Ec5
- Town Centre Boundary
- Primary Shopping Area
- National Forest - Policy En3

Reproduction from Ordnance 1:1250 mapping with permission of the Controller of HMSO
Crown Copyright. Unauthorised reproduction infringes Crown Copyright and may lead to
prosecution or civil proceedings Licence No: 100019329

Inset Map 15: Kegworth

Key to Map

- NWLDC Boundary
- Inset Map Boundary
- Limits to Development - Policy S3
- Countryside - Policy S3
- Housing Provision planning permissions - Policy H1
- Housing Provision Resolutions - Policy H2
- Housing Provision New allocations
- Primary Employment Areas - Policy Ec3
- Town Centre Boundary
- Primary Shopping Area
- EMA Safeguarded Area - Policy Ec5
- EMA Public Safety Zones - Policy Ec6
- Trent Landscape Character Area

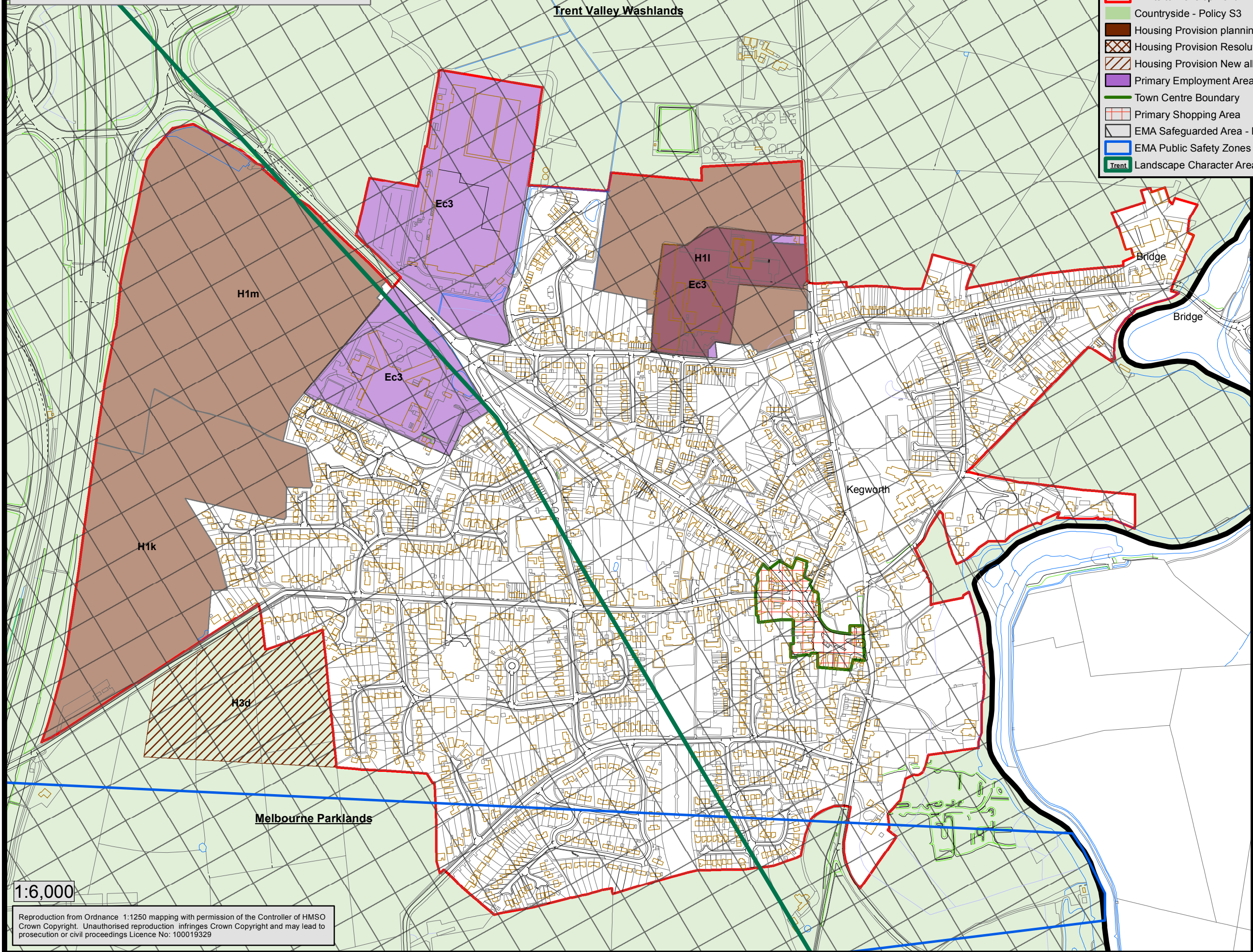

1:6,000

Reproduction from Ordnance 1:1250 mapping with permission of the Controller of HMSO Crown Copyright. Unauthorised reproduction infringes Crown Copyright and may lead to prosecution or civil proceedings Licence No: 100019329

Inset Map 16: Long Whatton

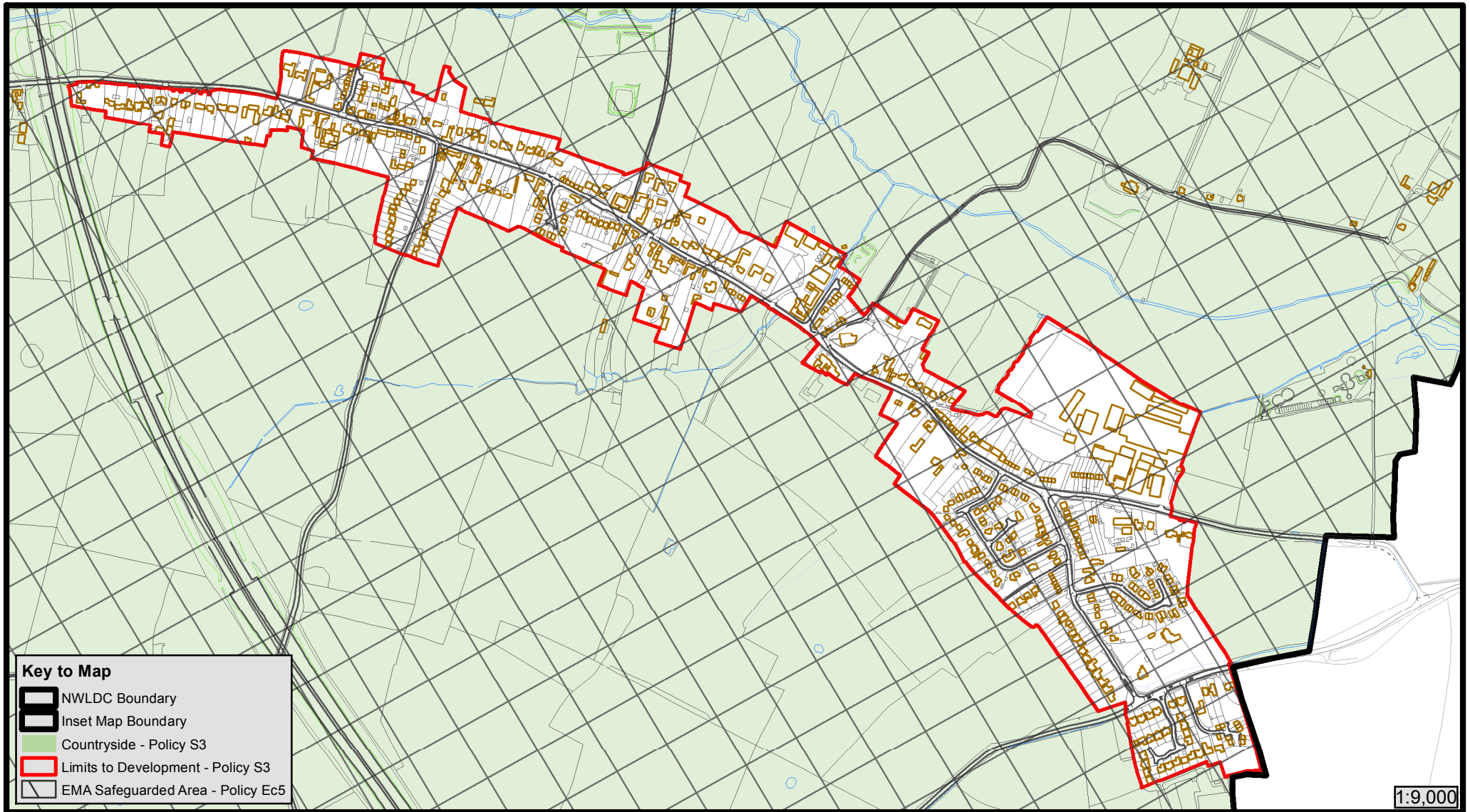

Reproduction from Ordnance 1:1250 mapping with permission of the Controller of HMSO
Crown Copyright. Unauthorised reproduction infringes Crown Copyright and may lead to
prosecution or civil proceedings Licence No: 100019329

Inset Map 17: Measham and Oakthorpe

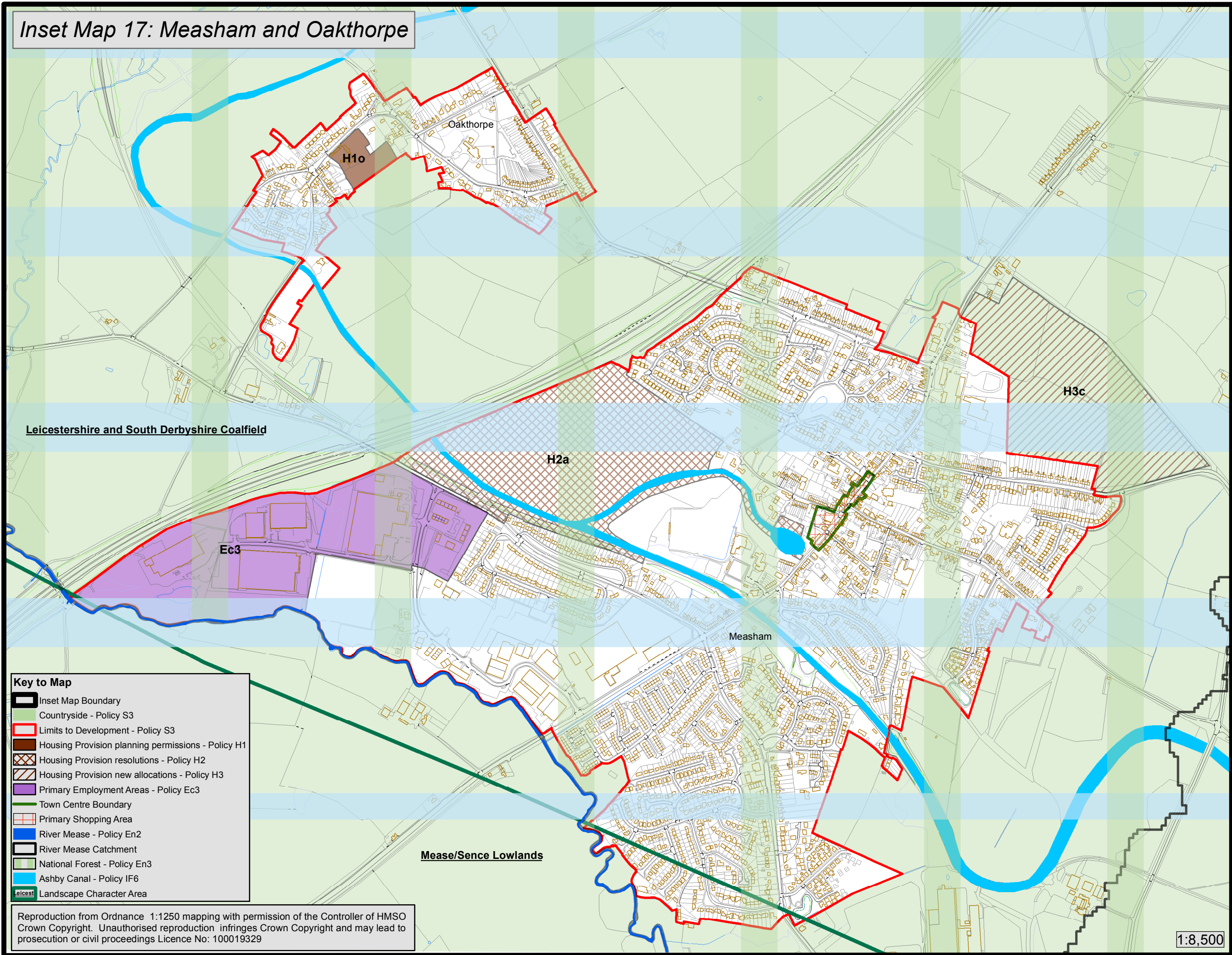

Key to Map

- Inset Map Boundary
- Countryside - Policy S3
- Limits to Development - Policy S3
- Housing Provision planning permissions - Policy H1
- Housing Provision resolutions - Policy H2
- Housing Provision new allocations - Policy H3
- Primary Employment Areas - Policy Ec3
- Town Centre Boundary
- Primary Shopping Area
- River Mease - Policy En2
- River Mease Catchment
- National Forest - Policy En3
- Ashby Canal - Policy IF6
- Landscape Character Area

Reproduction from Ordnance 1:1250 mapping with permission of the Controller of HMSO Crown Copyright. Unauthorised reproduction infringes Crown Copyright and may lead to prosecution or civil proceedings Licence No: 100019329

1:8,500

Inset Map 18: Moira & Donisthorpe

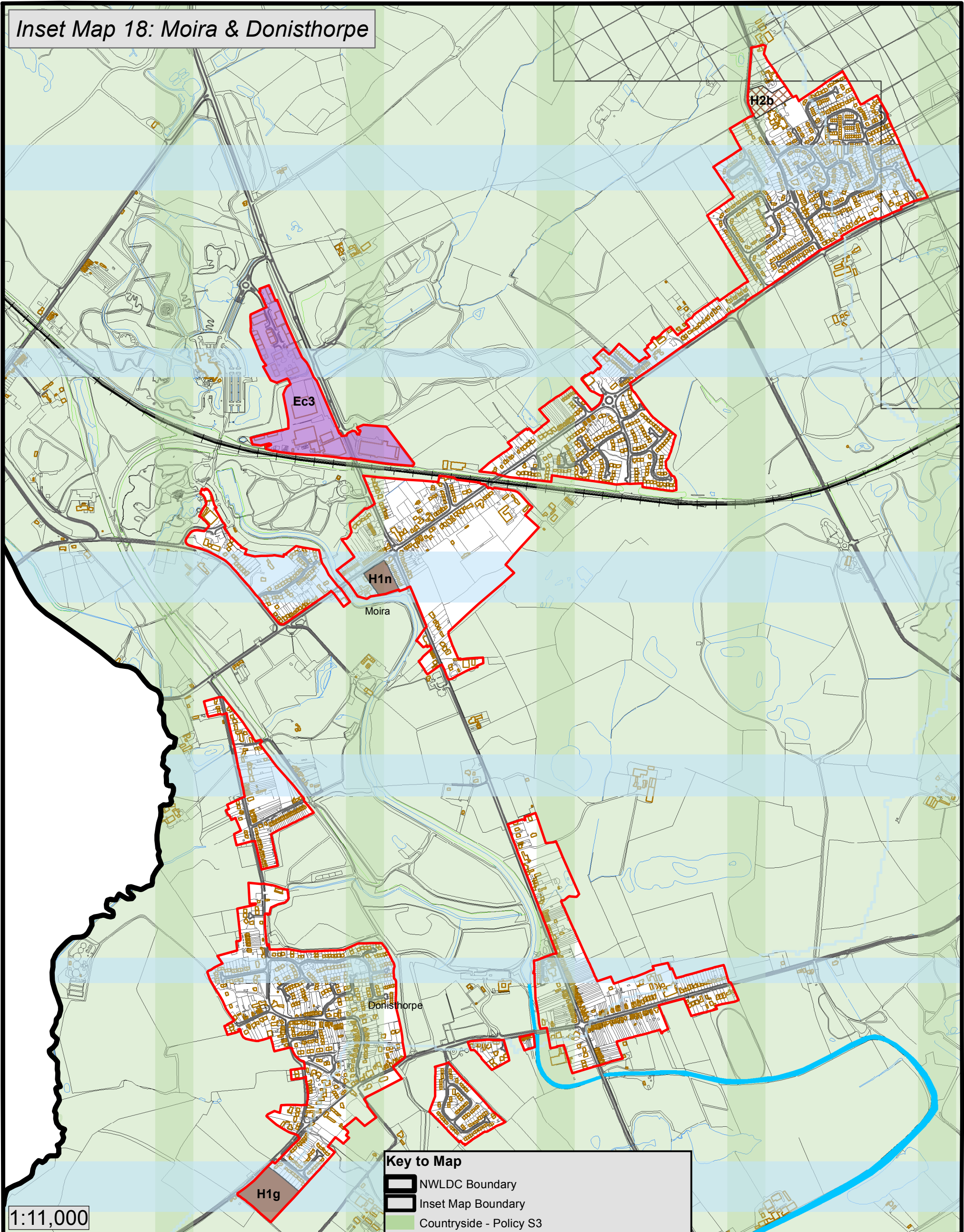

1:11,000

Key to Map





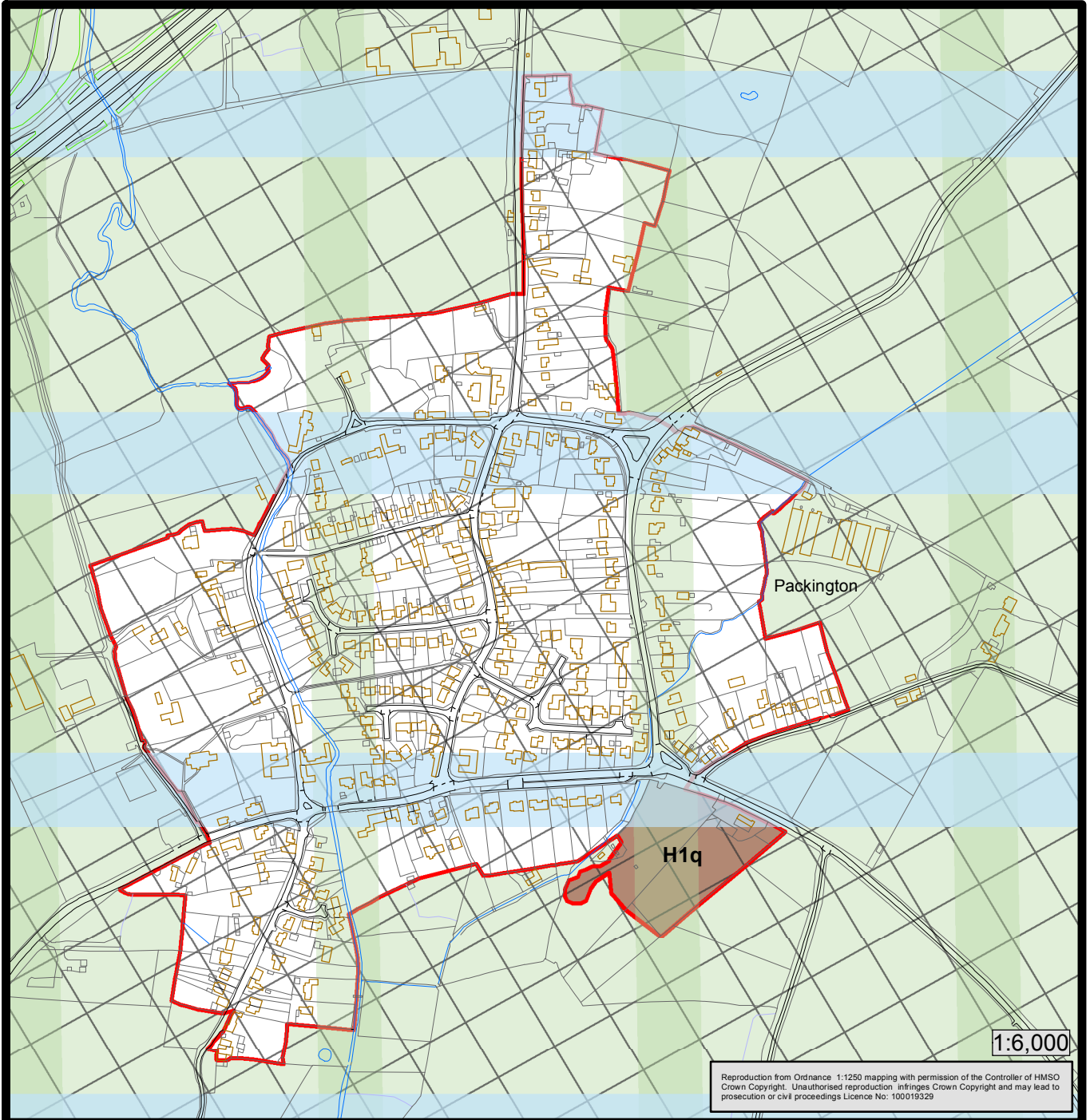

	NWLDC Boundary
	Inset Map Boundary
	Countryside - Policy S3
	Limits to Development - Policy S3
	Housing Provision planning permissions - Policy H1
	Housing Provision Resolutions - Policy H2
	Primary Employment Areas - Policy Ec3
	EMA Safeguarded Area - Policy Ec5
	Leicester to Burton Rail Line - Policy IF5
	Ashby Canal - Policy IF6
	River Mease Catchment
	National Forest - Policy En3

Reproduction from Ordnance 1:1250 mapping with permission of the Controller of HMSO Crown Copyright. Unauthorised reproduction infringes Crown Copyright and may lead to prosecution or civil proceedings
Licence No: 100019329

Inset Map 19: Packington



Key to Map

-  Inset Map Boundary
-  Countryside - Policy S3
-  Limits to Development - Policy S3
-  Housing Allocations planning permissions - Policy H1
-  EMA Safeguarded Area - Policy Ec5
-  National Forest - Policy En3
-  River Mease Catchment

Inset Map 20: Worthington

