

## Castle Donington (Ward)

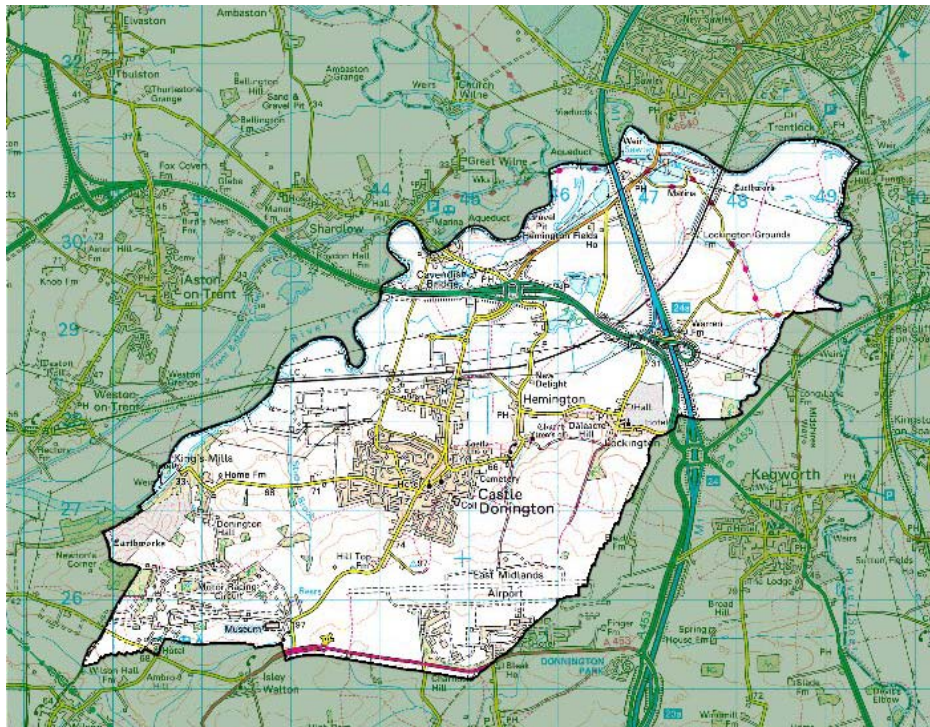

Demographics –

- [Population](#)
- [Age structure](#)
- [Ethnic group](#)
- [Marital status](#)
- [Country of birth](#)
- [Religion](#)

Housing –

- [Average House Price](#)
- [Number of Houses](#)
- [Housing tenure](#)
- [Housing Type](#)
- [Council tax band](#)

Crime –

- [Burglary, Assault](#)
- [Criminal damage, Theft \(vehicle\)](#)
- [Fires attended](#)

Other –

- [Occupation groups](#)
- [Economically active / inactive](#)
- [General Health](#)
- [Qualifications and students](#)
- [Indices of deprivation](#)

- Sources -

## Demographics –

- Population

### Total population (2001)

	<b>Castle Donington</b>	<b>North West Leicestershire</b>	<b>Great Britain</b>
All People	6535	85503	57103923
Males	3307	42240	27758419
Females	3228	43263	29345504
% of District population	7.6%		

Castle Donington Ward makes up 7.6% of the population for North West Leicestershire.

- Age structure

<b>Castle Donington</b>	<b>No of People</b>
People aged 0 - 4	389
People aged 5 - 7	209
People aged 8 - 9	172
People aged 10 - 14	435
People aged 15	80
People aged 16 - 17	133
People aged 18 - 19	95
People aged 20 - 24	291
People aged 25 - 29	396
People aged 30 - 44	1586
People aged 45 - 59	1486
People aged 60 - 64	374
People aged 65 - 74	490
People aged 75 - 84	304
People aged 85 - 89	72
People aged 90 & over	21

The table above shows the break down of the population in Castle Donington by age groups.

## Age structure –

The graph below looks at the age structure as a % and compares Castle Donington with that of North West Leicestershire.

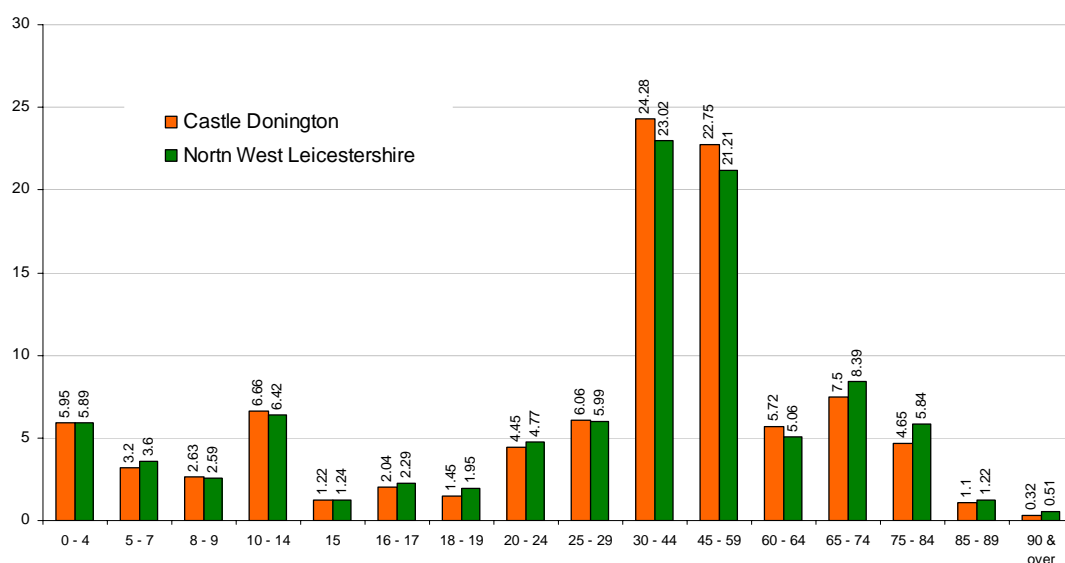

The graph shows which age groups are most predominant.

- Ethnic Group

The table below looks at the Ethnicity of the Ward compared to the region

Ethnic Group %	Castle Donington%	North West Leicestershire %
All People		
<b>All White</b>	<b>98.64</b>	<b>98.77</b>
White: British	96.45	97.36
White: Irish	1.18	0.54
White: Other White	1.01	0.87
<b>All Mixed</b>	<b>0.63</b>	<b>0.5</b>
Mixed: White and Black Caribbean	0.15	0.19
Mixed: White and Black African	0.09	0.05
Mixed: White and Asian	0.14	0.15
Mixed: Other Mixed	0.24	0.11
<b>All Asian</b>	<b>0.38</b>	<b>0.4</b>
Asian or Asian British: Indian	0.32	0.34
Asian or Asian British: Pakistani	0	0.02
Asian or Asian British: Bangladeshi	0	0
Asian or Asian British: Other Asian	0.06	0.04
<b>All Black</b>	<b>0.05</b>	<b>0.54</b>
Black or Black British: Caribbean	0.05	0.5
Black or Black British: African	0	0.03
Black or Black British: Other Black	0	0.01
<b>All Chinese or other ethnic group</b>	<b>0.31</b>	<b>0.23</b>
Chinese or other ethnic group: Chinese	0.24	0.13
Chinese or other ethnic group: Other ethnic group	0.06	0.1

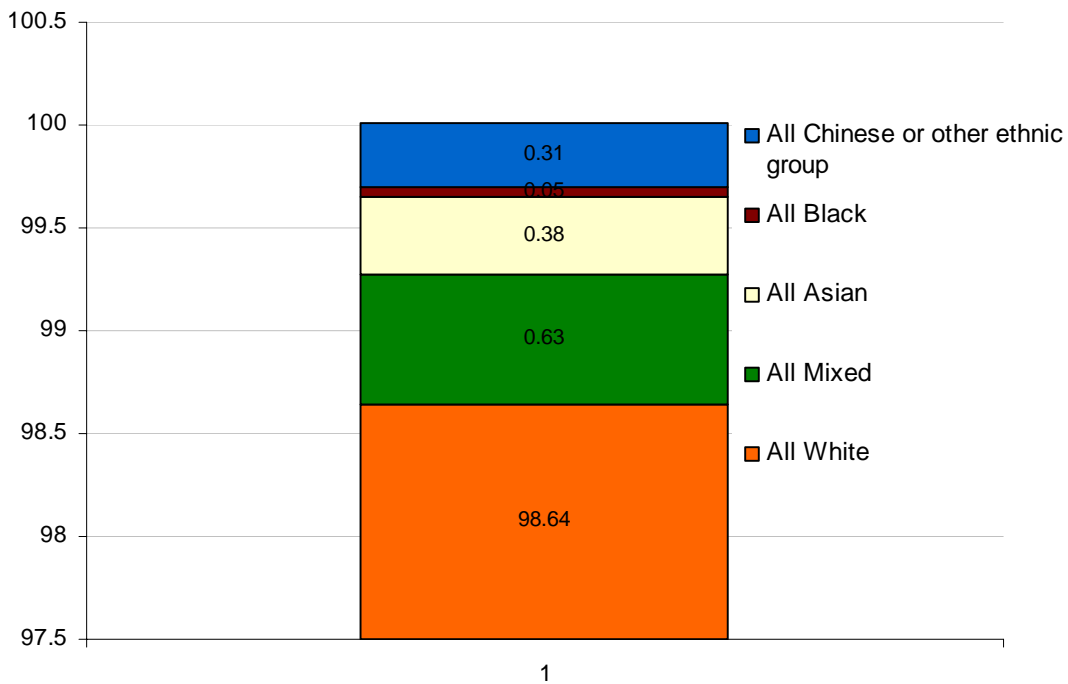

The graph above looks the ethnic break down in population of the Ward, with white being most predominant at 98.54%.

- Marital Status - %

	Castle Donington%	North West Leicestershire %	England %
Single (never married)	24.41	24.66	30.23
Married	48.49	48.32	43.5
Re-married	9.18	8.76	7.35
Separated (but still legally married)	2.36	2.21	2.4
Divorced	8.35	7.72	8.21
Widowed	7.2	8.32	8.31

48.49% of people aged over 16 in Castle Donington are married compared to 43.5% nationally.

- Country of birth - %

	Castle Donington %
People born in England	92.22
People born in Scotland	2.57
People born in Wales	0.99
People born in Northern Ireland	0.57
People born in Republic of Ireland	0.93
People born in other EU Countries	0.77
People born elsewhere	1.94

- Religion

	<u>Castle Donington %</u>	<u>England %</u>
Christian	76.72	71.74
Buddhist	0.09	0.28
Hindu	0	1.11
Jewish	0.06	0.52
Muslim	0.21	3.1
Sikh	0.18	0.67
Other religions	0.26	0.29
No religion	16.5	14.59
Religion not stated	5.97	7.69

The table looks at what religion people in Castle Donington are, if at all. As with England, the highest percent of people are Christian – 76.72%, with the next highest percent being people with no religion.

Housing –

- Average House Price
- Number of Houses

	<u>Castle Donington</u>
Average House Price	£147,547
Number of Households	2908

- Housing tenure

	<u>Castle Donington</u>
Owner occupied	2076
Housing Association / Council landlord	388
Private	226
Other	79

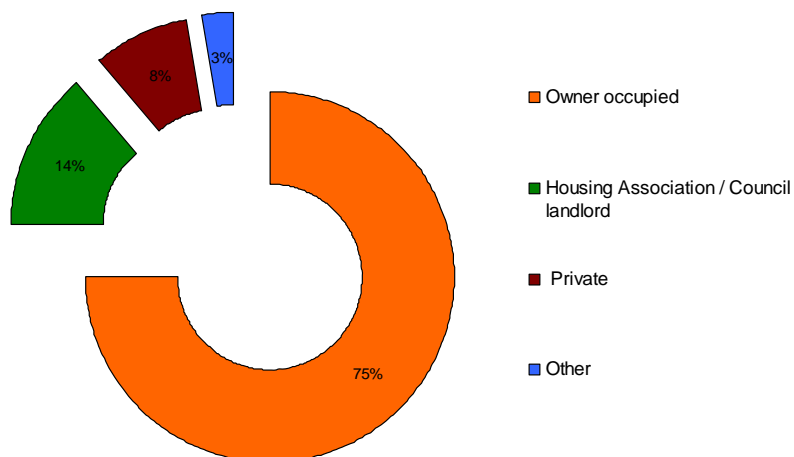

- Housing type

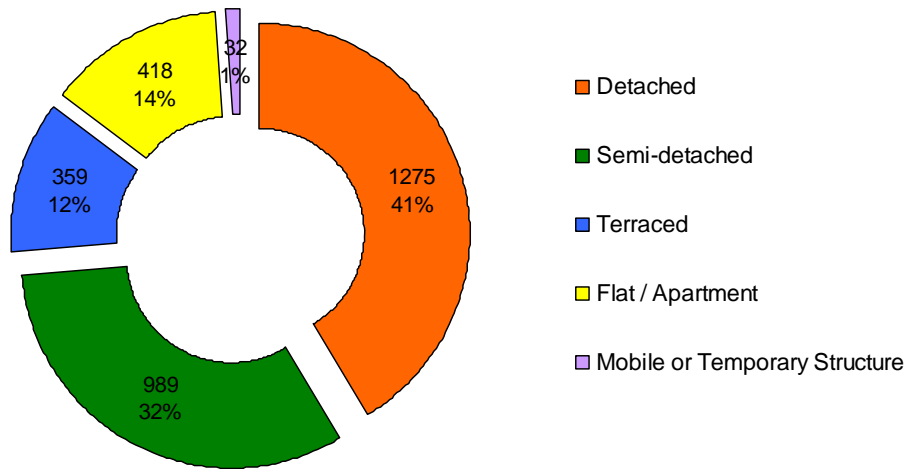

The graph above shows the type of housing in Castle Donington, the most common type is detached housing followed semi detached.

- Council tax band

	<b>Castle Donington %</b>
Council Tax Band; Band A	13.11
Council Tax Band; Band B	35
Council Tax Band; Band C	21.52
Council Tax Band; Band D	14.52
Council Tax Band; Band E	9.61
Council Tax Band; Band F	4.02
Council Tax Band; Band G	2.09
Council Tax Band; Band H	0.14
Council Tax Band; Band X	0

The table above shows the percentage of housing in Castle Donington broken into council bands; this gives a good indication as to the types and values of properties within the ward. (Council bands are divided by valuations done 10 year ago and do not reflect on actual values of properties)

Crime –

- Burglary, Assault
- Criminal damage, Theft (vehicle)

	<u>Castle Donington</u>
Burglary dwelling (last 12 mths)	22
Burglary dwelling (12-24 mths ago)	22
Burglary dwelling (24-36 mths ago)	28
Assault and homicide (last 12 mths)	113
Assault and homicide (12-24 mths ago)	113
Assault and homicide (24-36 mths ago)	115
Criminal damage (last 12 mths)	89
Criminal damage (12-24 mths ago)	74
Criminal damage (24-36 mths ago)	98
Theft of motor vehicle (last 12 mths)	31
Theft of motor vehicle (12-24 mths ago)	31
Theft of motor vehicle (24-36 mths ago)	59
Theft from motor vehicle (last 12 mths)	173
Theft from motor vehicle (12-24 mths ago)	156
Theft from motor vehicle (24-36 mths ago)	130

The table above looks at crime rates over the past 3 years.

- Fires Attended

	<u>Castle Donington</u>
2004	9
2003	12
2002	6

This table shows the number of fires attended by fire services over the past years, both accidental and deliberate.

Other –

- Economically active / inactive

	<u>Castle Donington</u>	<u>Castle Donington</u>	<u>North West Leicestershire</u>
	(numbers)	(%)	(%)
Economically active	3405	81.5	80.4
In employment	3289	78.7	77.4
Employees	2901	69.4	68.1
Self employed	388	9.3	9.3
Unemployed	116	3.4	3.8

	<u>Castle Donington</u>	<u>Castle Donington</u>	<u>North West Leicestershire</u>
	(numbers)	(%)	(%)
Economically inactive	774	18.5	19.6
Retired	122	2.9	2.4
Student	99	2.4	3
Other	553	13.2	14.2

- Occupation groups - %

	<u>Castle Donington %</u>	<u>North West Leicestershire %</u>
Managers and senior officials	18.2	16.16
Professional occupations	9	9.49
Associate professional and technical occupations	14.1	11.54
Administrative and secretarial occupations	13.5	11.19
Skilled trades occupations	10.8	12.82
Personal service occupations	6.3	6.61
Sales and customer service occupations	6.9	6.56
Process; plant and machine operatives	10.3	12.09
Elementary occupations	10.9	13.55

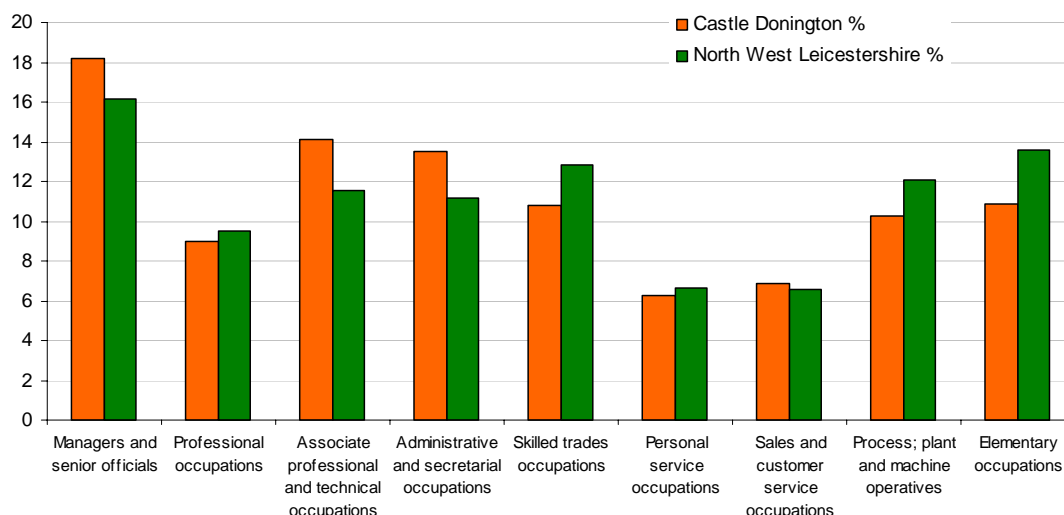

The table and graph show the occupations of residents in Castle Donington compared to that of the district.

- Qualifications and students

	<u>Castle Donington</u>	<u>North West Leicestershire</u>
All people aged 16-74 (count)	4851	62158
No qualifications	28.2	33.2
Highest qualification attained level 1	17.75	17.98
Highest qualification attained level 2	19.42	17.9
Highest qualification attained level 3	7.32	6.68
Highest qualification attained level 4 / 5	19.07	16.22
Other qualifications / level unknown	8.25	8.02
Number of full-time students and schoolchildren: Aged 16-17 (count)	105	1461
Number of full-time students and schoolchildren: Aged 18-74 (count)	86	1271

The highest percent of people in Castle Donington have no qualifications.

- General Health

	<u>Castle Donington</u>	<u>Castle Donington %</u>	<u>North West Leicestershire</u>
All People (Persons)	6533	100.0	85503 / 100%
Good Health (Persons)	4520	69.2	57600 / 67%
Fairly Good Health (Persons)	1506	23.1	20372 / 24%
Not Good Health (Persons)	507	7.8	7531 / 9%

- [Indices of deprivation](#)

[Indices of Deprivation 2004](#)

[Key Findings in North West Leicestershire](#)

[http://www.leicestershire.gov.uk/indices\\_of\\_deprivation\\_2004\\_north\\_west\\_leicestershire.pdf](http://www.leicestershire.gov.uk/indices_of_deprivation_2004_north_west_leicestershire.pdf)

## APPENDIX 1

The table below shows each Super Output Area in the district, the ward in which it is located along with the ranking within England (where a ranking of 1 = most deprived in England, 32,482 = least deprived in England). For ease of use, any area ranked within the 20% most deprived in England (ranked between 1 and 6,496) has been shaded.

SOA	Ward	IMD	Income	Employment	Health	Education	Barriers	Living Env	Crime	IDAC	IDAOP
E01025913	Appleby	22,723	29,027	23,421	20,115	24,718	10,428	25,927	5,752	30,782	25,210
E01025914	Ashby Castle	28,673	31,966	29,158	25,048	29,528	5,033	31,110	24,842	31,740	29,342
E01025915	Ashby Castle	27,232	27,863	28,959	25,170	27,198	20,146	21,862	8,298	30,339	21,174
E01025916	Ashby Holywell	26,246	27,995	27,071	21,431	21,455	26,514	24,056	8,162	30,500	20,083
E01025917	Ashby Holywell	25,321	25,497	27,327	24,207	20,602	13,228	25,072	12,364	25,801	18,161
E01025918	Ashby Holywell	14,667	10,300	11,504	11,084	15,787	21,061	29,721	17,352	9,722	13,036
E01025919	Ashby Ivanhoe	18,616	17,781	16,285	13,500	15,888	17,728	26,760	16,398	20,145	14,775
E01025920	Ashby Ivanhoe	14,957	11,925	13,967	12,272	11,251	29,540	22,123	12,343	10,735	17,944
E01025921	Ashby Ivanhoe	25,319	26,275	25,087	19,467	21,716	19,504	29,433	10,371	26,849	23,985
E01025922	Bardon	24,435	26,977	26,737	24,753	16,293	12,460	27,177	10,818	29,637	17,321
E01025923	Breedon	20,487	23,703	25,947	21,684	23,623	9,308	24,741	3,209	25,092	19,108
E01025924	Breedon	22,630	23,361	21,533	22,670	25,407	10,628	14,103	17,226	24,273	20,404
E01025925	Castle Donington	17,501	17,497	15,707	18,484	18,973	12,749	14,416	13,781	21,554	12,488
E01025926	Castle Donington	23,476	23,129	24,041	23,807	19,000	22,665	24,910	7,053	22,689	24,580
E01025927	Castle Donington	12,290	12,951	11,214	12,989	8,135	18,760	25,848	5,957	11,689	22,368
E01025928	Castle Donington	28,751	29,566	25,727	23,415	23,191	27,953	29,612	12,818	28,009	27,441
E01025929	Coalville	14,927	18,151	15,750	12,606	7,879	28,136	14,232	8,597	21,070	18,123
E01025930	Coalville	8,683	12,801	9,324	10,188	5,022	29,861	9,517	1,650	16,497	9,549
E01025931	Coalville	11,319	13,955	12,171	13,013	5,787	27,629	11,628	4,790	15,272	15,231
E01025932	Greenhill	4,037	4,105	4,748	6,291	263	22,797	20,466	6,093	3,533	12,464
E01025933	Greenhill	13,750	13,841	13,936	15,126	5,342	17,187	26,997	12,035	14,286	17,589
E01025934	Greenhill	3,594	2,633	2,535	5,822	4,672	7,283	21,379	4,668	1,564	15,734
E01025935	Greenhill	23,407	27,301	18,074	22,635	20,750	29,337	30,807	5,350	23,701	30,986
E01025936	Greenhill	16,828	13,285	17,090	16,758	9,776	26,480	21,239	15,357	11,934	14,067
E01025937	Hugglescote	21,247	23,253	17,303	16,268	14,153	29,907	20,007	16,181	25,842	18,627
E01025938	Hugglescote	18,206	17,725	20,287	14,286	10,051	13,249	29,959	16,989	18,790	11,264
E01025939	Hugglescote	14,148	14,691	16,351	15,046	5,682	13,169	16,250	18,438	15,887	13,023

Continued on next page

## Sources

- Office of National Statistics
- Office of deputy prime minister
- Department of health
- Department of work and pensions
- Communities and Local government
- Land registry
- Home office
- Community health profile
- NOMIS
- DFES statistics
- Department for education and skills
- LSORA
- Local government performance
- North West Leicestershire
- Leicestershire county council

