

ENVIRONMENT ACT 1995 PART IV

**THE NORTH WEST LEICESTERSHIRE DISTRICT COUNCIL
(M1 AIR QUALITY MANAGEMENT AREA) ORDER 2001**

The North West Leicestershire District Council (in this Order called "the Council") hereby makes the following Order:-

1. The land shown in blue on the maps attached to this Order being land in the area of the Council which is land to which Part IV of the Environment Act 1995 applies, is hereby designated as M1 Air Quality Management Area as defined in Part IV of that Act. The property lists also attached are domestic properties currently within the M1 Air Quality Management Area.
2. This Order may be cited as the North West Leicestershire District Council (M1 Air Quality Management Area) Order 2001 and shall come into force on the 23 April 2001.

Signed Manager of Planning and Environment

B. E. Wolsey

Date

23rd April 2001

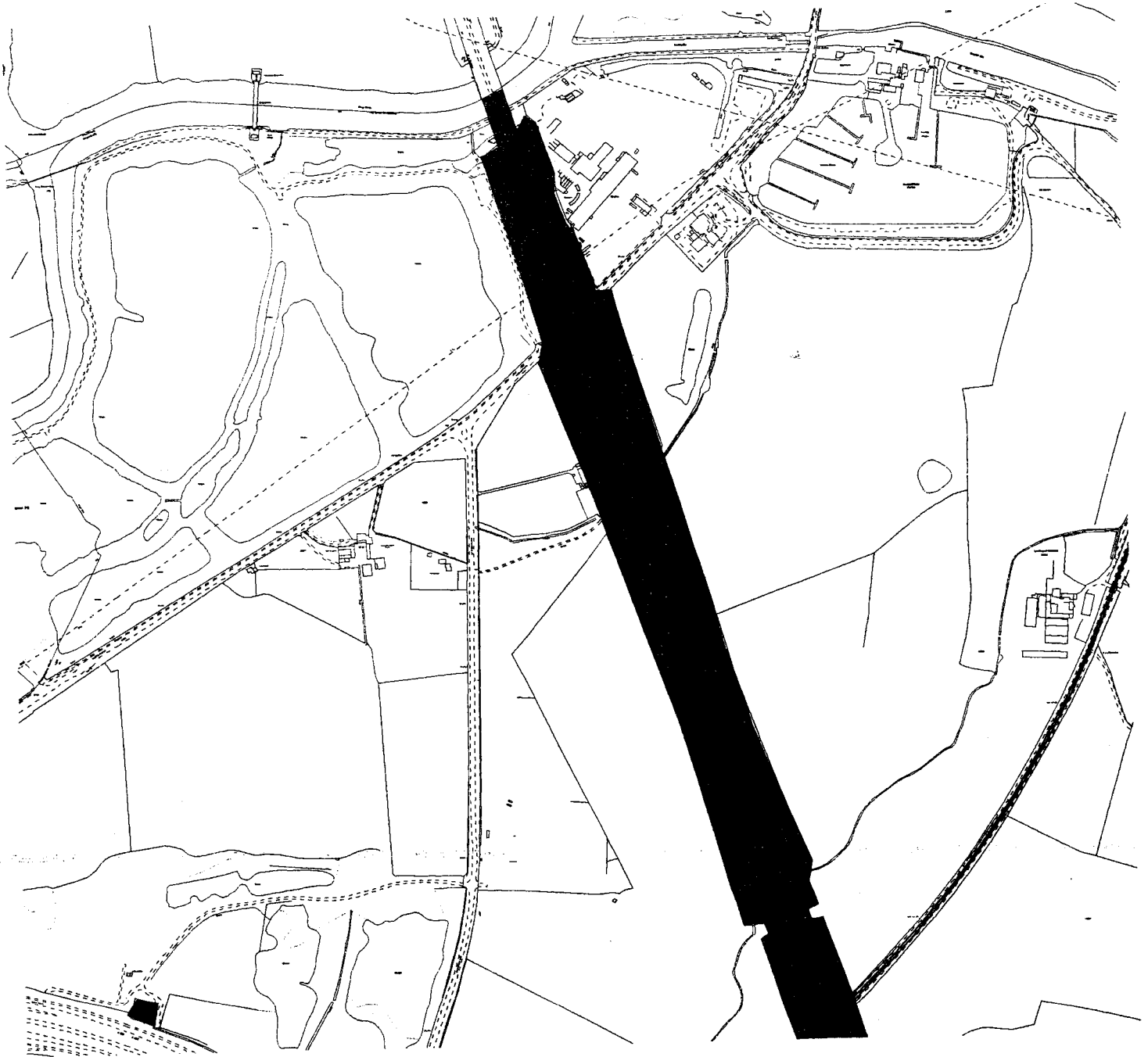

M1 Air Quality Management Area (Part) 1 of 10



© Crown Copyright.
All rights reserved
North West Leicestershire
District Council. Licence
No. LA78832, Dec 2000



M1 Air Quality Management Area (Part) 2 of 10



© Crown Copyright.
All rights reserved
North West Leicestershire
District Council. Licence
No. LA78832, Dec 2000

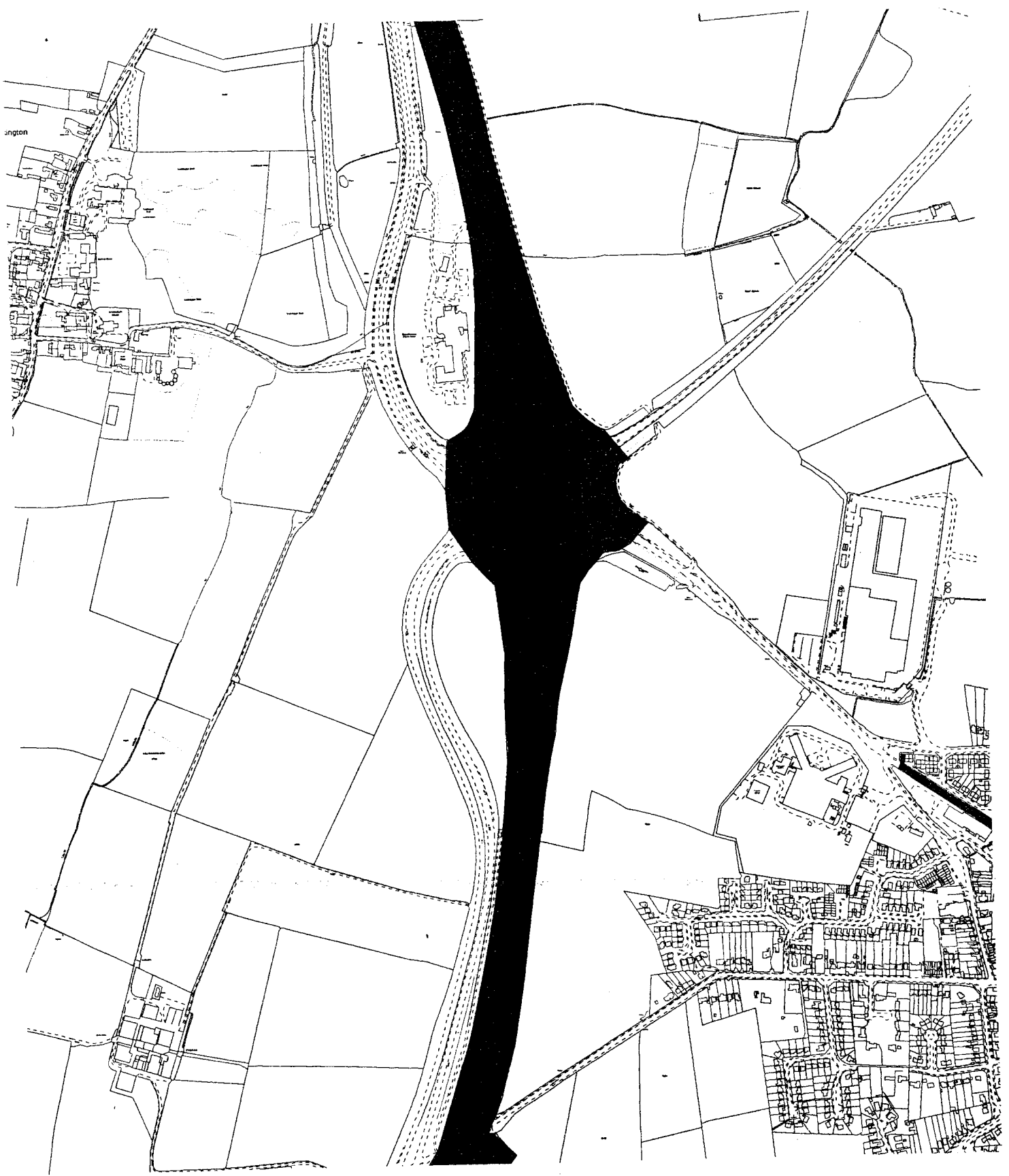

M1 Air Quality Management Area (Part) 3 of 10



© Crown Copyright.
All rights reserved
North West Leicestershire
District Council. Licence
No. LA78832, Dec 2000



M1 Air Quality Management Area (Part) 4 of 10

200 0 200 Meters



© Crown Copyright.
All rights reserved
North West Leicestershire
District Council. Licence
No. LA78832, Dec 2000

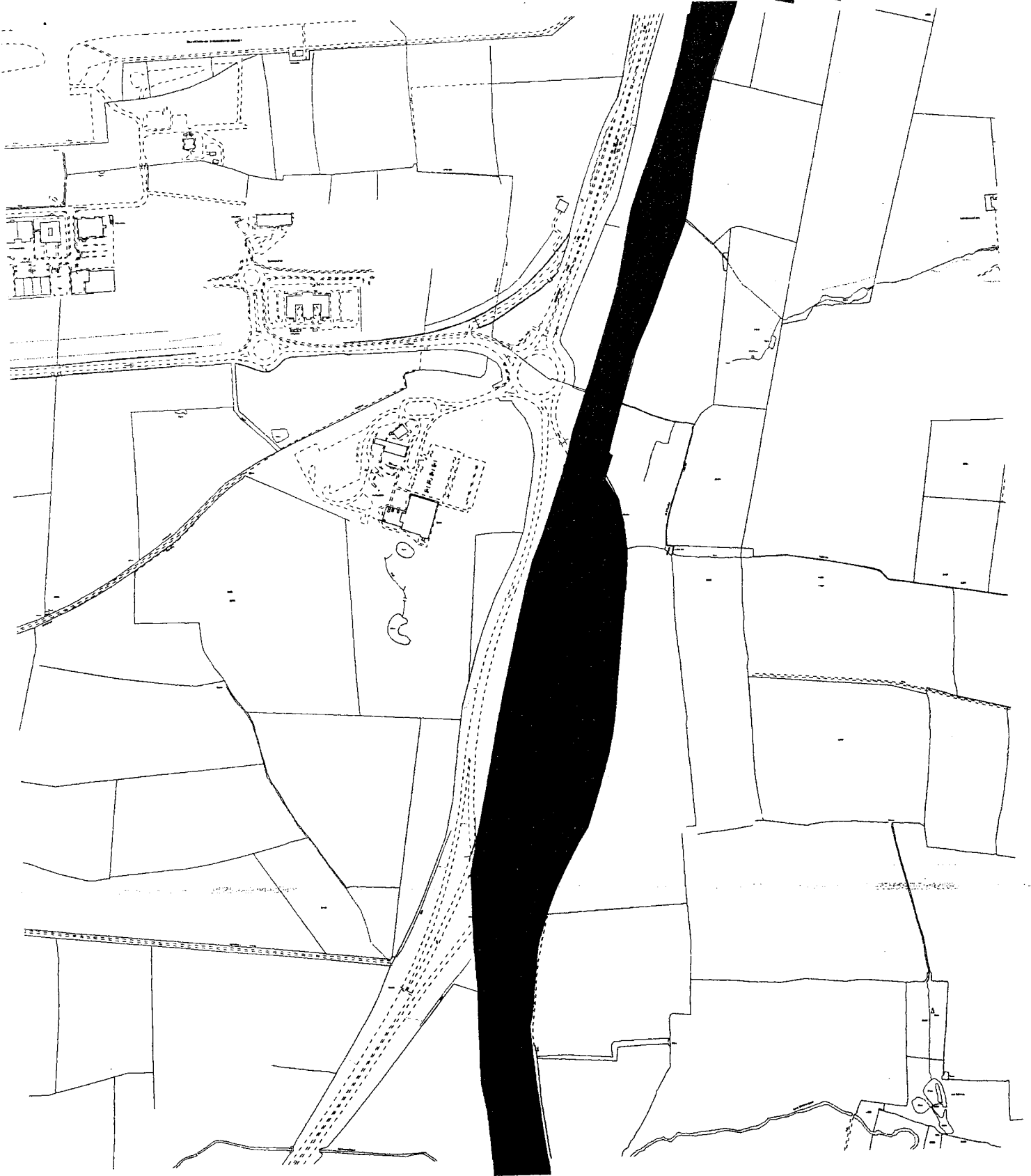

M1 Air Quality Management Area (Part) 5 of 10



© Crown Copyright.
All rights reserved
North West Leicestershire
District Council. Licence
No. LA78832, Dec 2000



M1 Air Quality Management Area (Part) 6 of 10

200 0 200 Meters



© Crown Copyright.
All rights reserved
North West Leicestershire
District Council. Licence
No. LA78832, Dec 2000



M1 Air Quality Management Area (Part) 7 of 10

200 0 200 Meters



© Crown Copyright.
All rights reserved
North West Leicestershire
District Council. Licence
No. LA78832, Dec 2000



M1 Air Quality Management Area (Part) 8 of 10



© Crown Copyright.
All rights reserved
North West Leicestershire
District Council. Licence
No. LA78832, Dec 2000

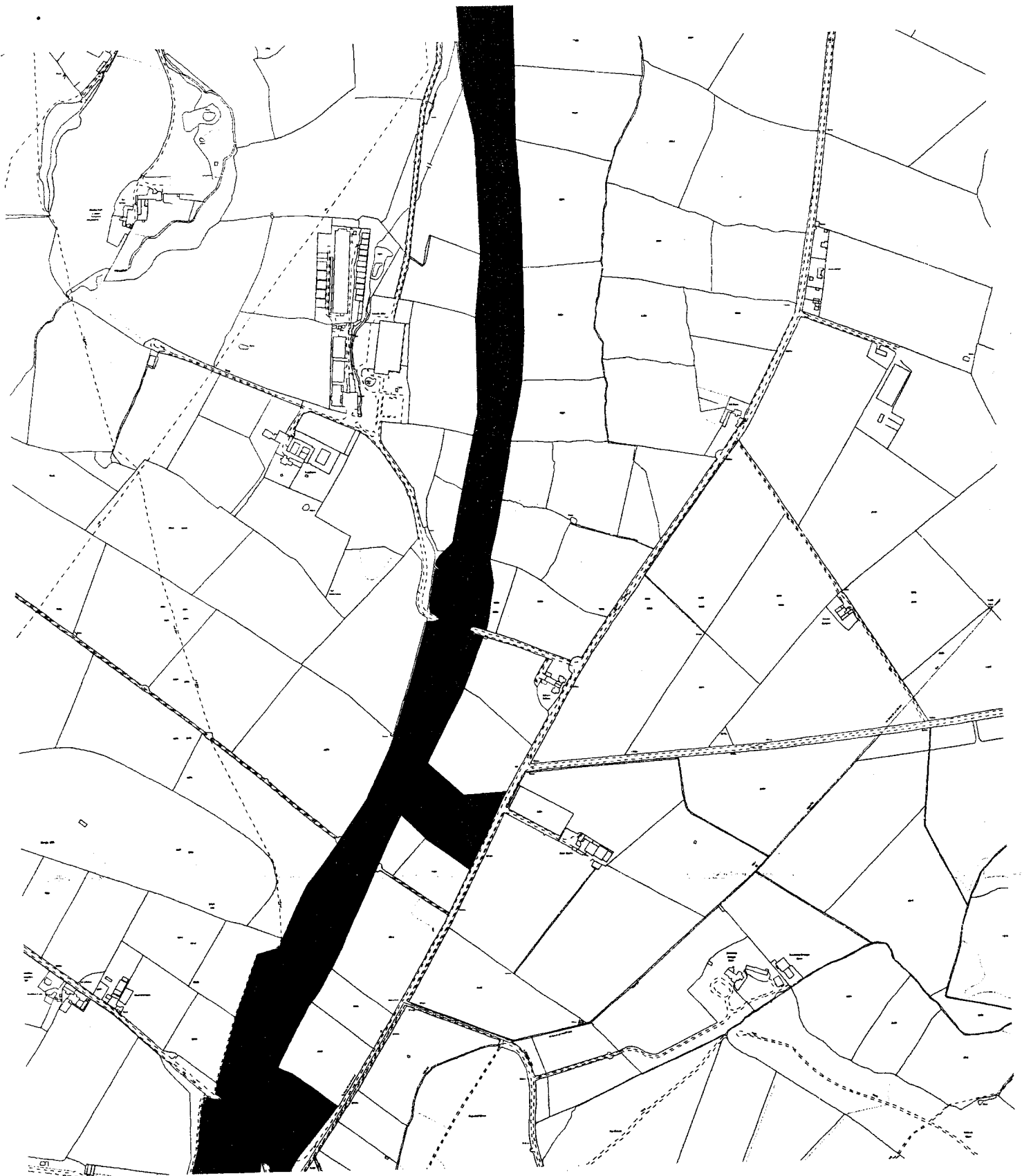

M1 Air Quality Management Area (Part) 9 of 10

200 0 200 Meters



© Crown Copyright.
All rights reserved
North West Leicestershire
District Council. Licence
No. LA78832, Dec 2000

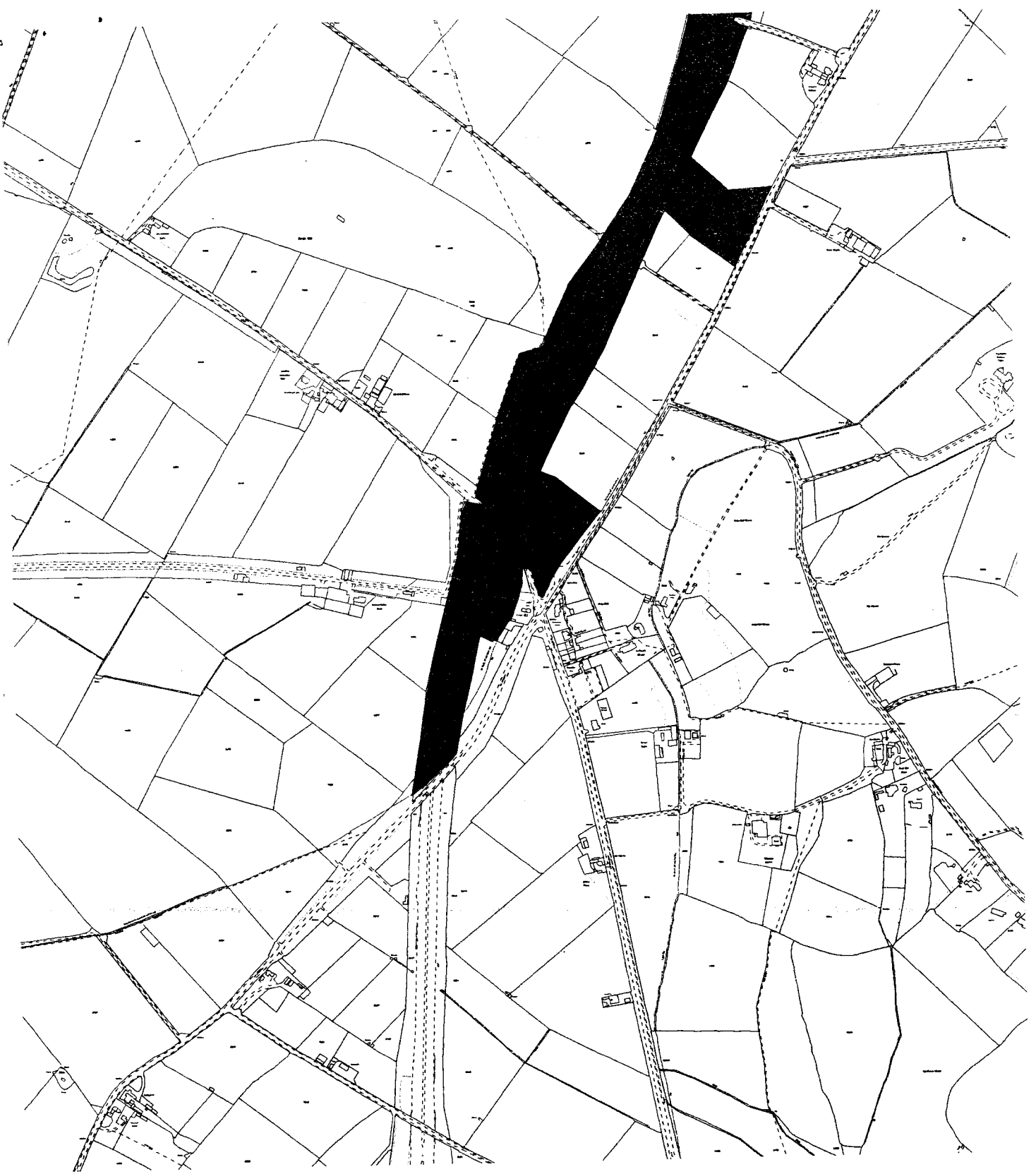

M1 Air Quality Management Area (Part) ^{10 of 10}

200 0 200 Meters



© Crown Copyright.
All rights reserved
North West Leicestershire
District Council. Licence
No. LA78832, Dec 2000