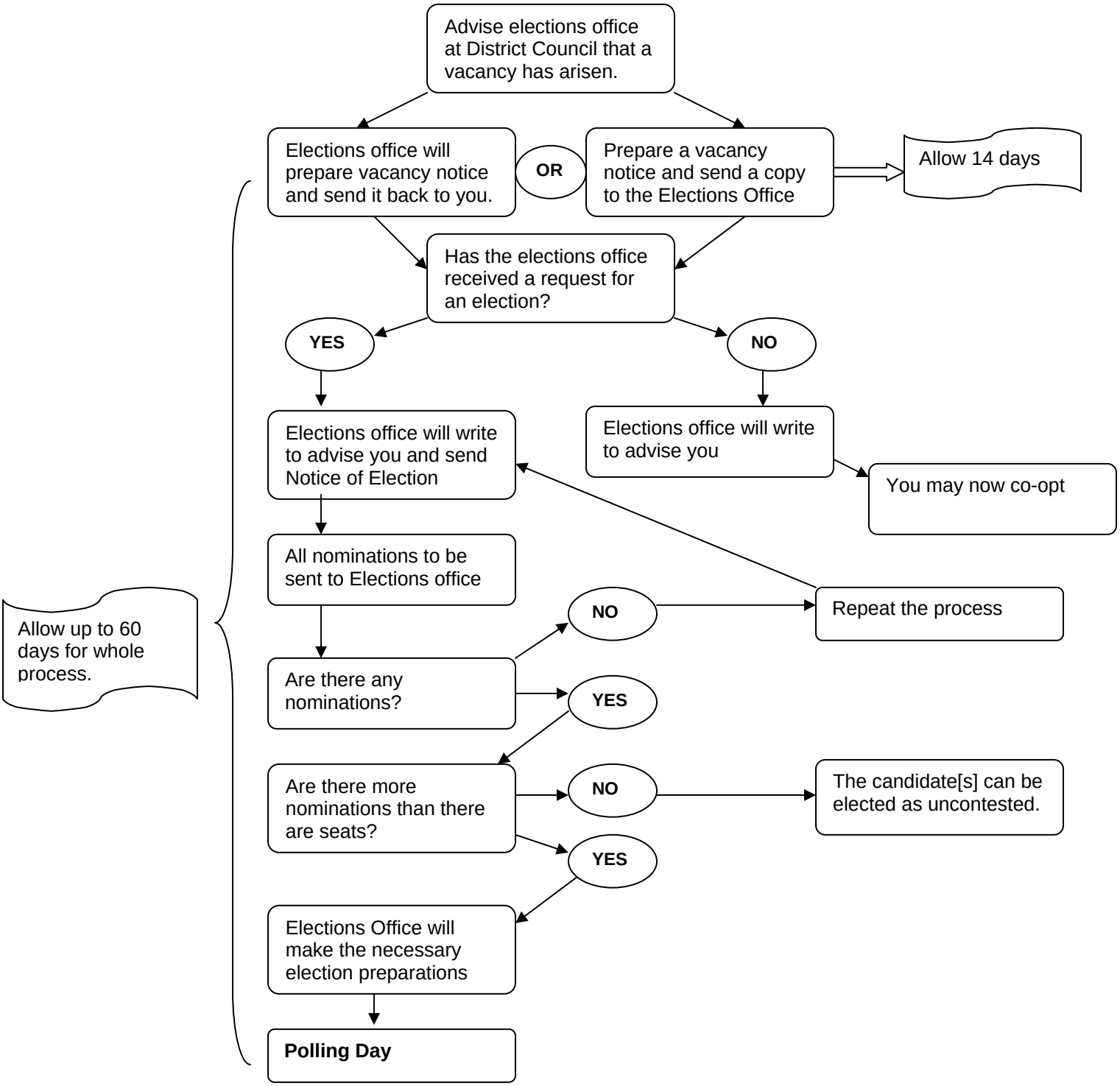Parish Council Vacancies