

Ravenstone and Packington (Ward)

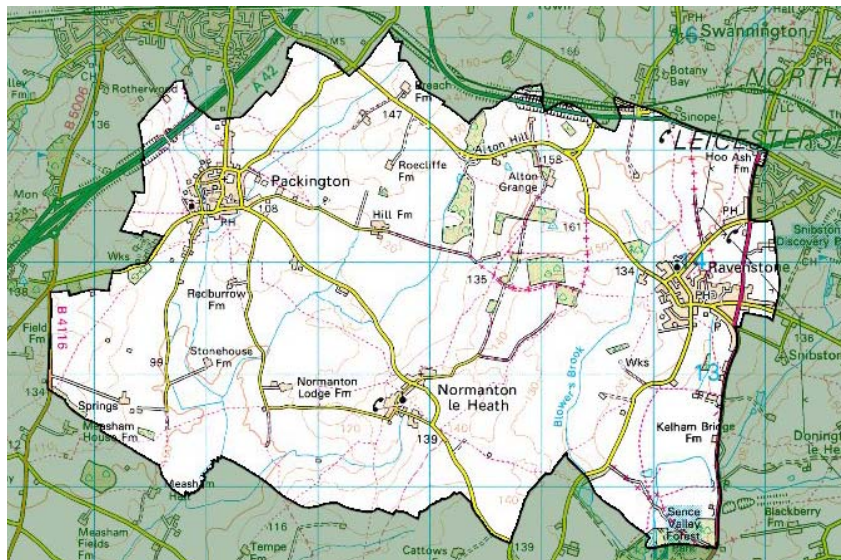

Demographics –

- [Population](#)
- [Age structure](#)
- [Ethnic group](#)
- [Marital status](#)
- [Country of birth](#)
- [Religion](#)

Housing –

- [Average House Price](#)
- [Number of Houses](#)
- [Housing tenure](#)
- [Housing Type](#)
- [Council tax band](#)

Crime –

- [Burglary, Assault](#)
- [Criminal damage, Theft \(vehicle\)](#)
- [Fires attended](#)

Other –

- [Occupation groups](#)
- [Economically active / inactive](#)
- [General Health](#)
- [Qualifications and students](#)
- [Indices of deprivation](#)

- Sources -

Demographics –

- Population

Total population (2001)

	<u>Ravenstone and Packington</u>	North West Leicestershire	Great Britain
All people	2,380	85,503	57,103,923
Males	1,172	42,240	27,758,419
Females	1,208	43,263	29,345,504
% of District population	2.80%		

Ravenstone and Packington ward makes up 2.8% of the population for North West Leicestershire.

- Age structure

<u>Ravenstone and Packington</u>	<u>No of People</u>
People aged 0 – 4	124
People aged 5 – 7	82
People aged 8 – 9	58
People aged 10 – 14	141
People aged 15	27
People aged 16 – 17	76
People aged 18 – 19	44
People aged 20 – 24	106
People aged 25 – 29	90
People aged 30 – 44	489
People aged 45 – 59	557
People aged 60 – 64	151
People aged 65 – 74	247
People aged 75 – 84	152
People aged 85 – 89	30
People aged 90 & over	7

The table above shows the break down of the population in Ravenstone and Packington by age groups.

Age structure –

The graph below looks at the age structure as a % and compares Ravenstone and Packington with that of North West Leicestershire.

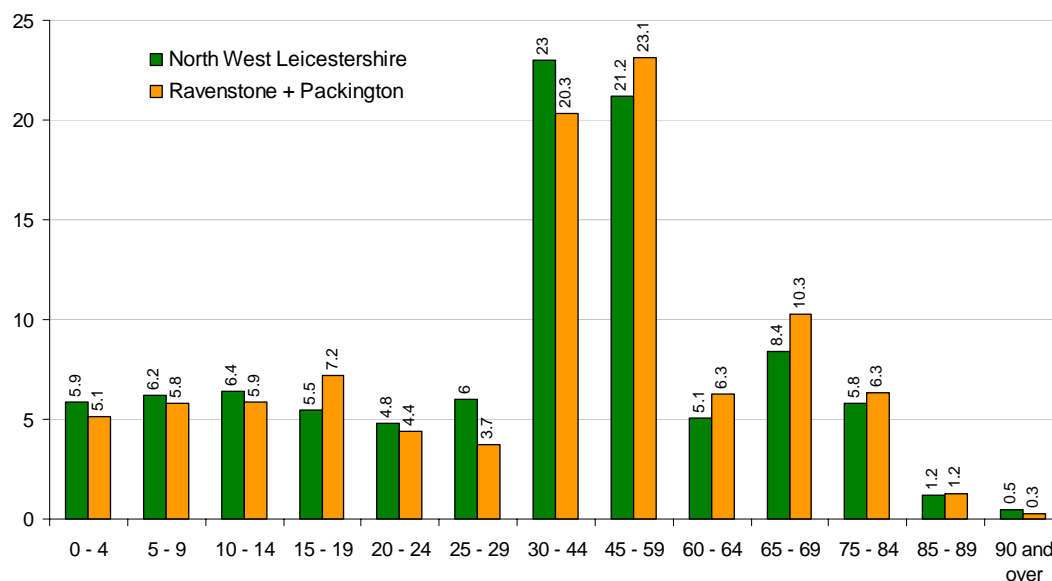

The graph shows which age groups are most predominant.

- Ethnic Group

The table below looks the Ethnicity of the Ward compared to the region

Ethnic Group %	Ravenstone + Packington %	North West Leicestershire %
All People		
All White	98.87	98.77
White: British	96.77	97.36
White: Irish	0.46	0.54
White: Other White	1.64	0.87
All Mixed	0.55	0.5
Mixed: White and Black Caribbean	0	0.19
Mixed: White and Black African	0.13	0.05
Mixed: White and Asian	0.17	0.15
Mixed: Other Mixed	0.25	0.11
All Asian	0.34	0.4
Asian or Asian British: Indian	0.34	0.34
Asian or Asian British: Pakistani	0	0.02
Asian or Asian British: Bangladeshi	0	0
Asian or Asian British: Other Asian	0	0.04
All Black	0.13	0.54
Black or Black British: Caribbean	0.13	0.5
Black or Black British: African	0	0.03
Black or Black British: Other Black	0	0.01
All Chinese or other ethnic group	0.13	0.23
Chinese or other ethnic group: Chinese	0	0.13
Chinese or other ethnic group: Other ethnic group	0.13	0.1

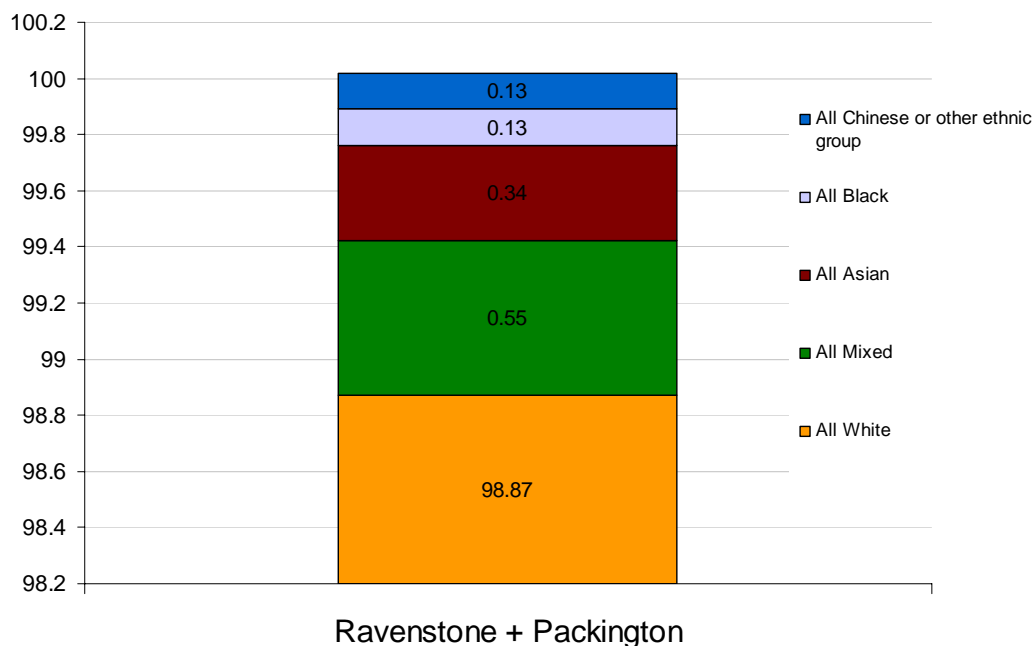

The graph above looks the ethnic break down in population of the Ward, with white being the most predominant at 98.87%.

▪ Marital Status - %

	<u>Ravenstone and Packington %</u>	<u>North West Leicestershire %</u>	<u>England %</u>
Single (never married)	21.7	24.66	30.23
Married	55.72	48.32	43.5
Re-married	7.03	8.76	7.35
Separated (but still legally married)	1.59	2.21	2.4
Divorced	6.16	7.72	8.21
Widowed	7.8	8.32	8.31

55.72% of people aged over 16 in Ravenstone and Packington are married compared to 43.5% nationally; the ward also has a lower divorced and single percentage compared to the districts and country.

▪ Country of birth - %

	<u>Ravenstone and Packington %</u>
People born in England	95.72
People born in Scotland	1.39
People born in Wales	0.88
People born in Northern Ireland	0.21
People born in Republic of Ireland	0.46
People born in other EU Countries	0.46
People born elsewhere	0.88

- Religion

	Ravenstone and Packington %	England %
Christian	81.5	71.74
Buddhist	0	0.28
Hindu	0.13	1.11
Jewish	0	0.52
Muslim	0.13	3.1
Sikh	0.29	0.67
Other religions	0.13	0.29
No religion	11.83	14.59
Religion not stated	6	7.69

The table looks at what religion people in Ravenstone and Packington are, if at all. As with England, the highest percent of people are Christian – 81.5%, with the next highest percent being people with no religion.

Housing –

- Average House Price
- Number of Houses

	Ravenstone + Packington
Average House Price	£168,971
Number of Households	1074

- Housing tenure

	Ravenstone and Packington
Owner occupied	816
Housing Association / Council landlord	109
Private	30
Other	23

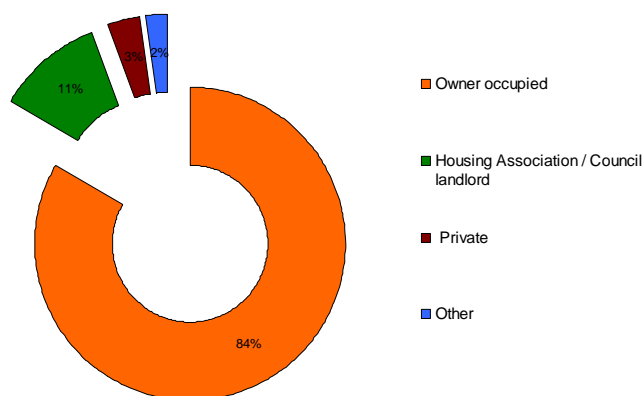

- Housing type

Ravenstone and Packington

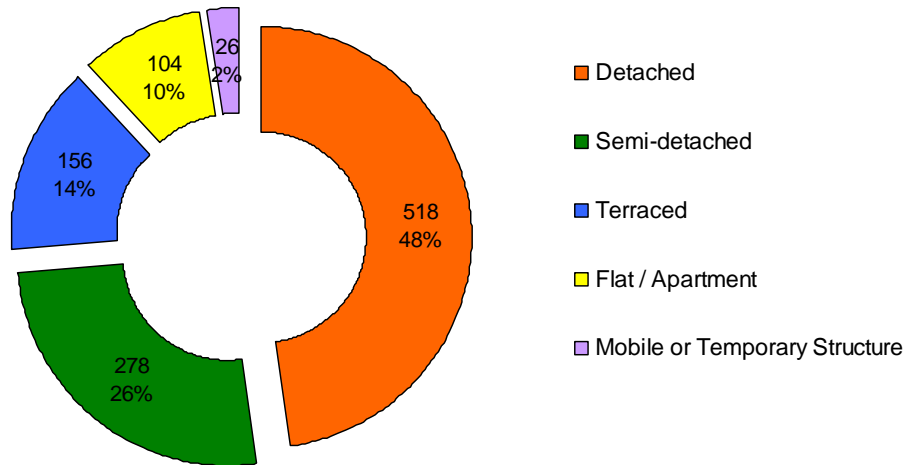

The graph above shows the type of housing in Ravenstone and Packington, the most common type is detached housing followed semi detached.

- Council tax band

	<u>Ravenstone and Packington %</u>
Council Tax Band; Band A	18.9
Council Tax Band; Band B	18.2
Council Tax Band; Band C	15.2
Council Tax Band; Band D	13.7
Council Tax Band; Band E	16.6
Council Tax Band; Band F	9.8
Council Tax Band; Band G	7.2
Council Tax Band; Band H	0.4
Council Tax Band; Band X	0

The table above shows the percentage of housing in Ravenstone and Packington broken into council bands; this gives a good indication as to the types and values of properties within the ward. (Council bands are divided by valuations done 10 year ago and do not reflect on actual values of properties)

Crime –

- Burglary, Assault
- Criminal damage, Theft (vehicle)

	<u>Ravenstone and Packington</u>
Burglary dwelling (last 12 mths)	8
Burglary dwelling (12-24 mths ago)	3
Burglary dwelling (24-36 mths ago)	5
Assault and homicide (last 12 mths)	14
Assault and homicide (12-24 mths ago)	19
Assault and homicide (24-36 mths ago)	29
Criminal damage (last 12 mths)	17
Criminal damage (12-24 mths ago)	18
Criminal damage (24-36 mths ago)	19
Theft of motor vehicle (last 12 mths)	1
Theft of motor vehicle (12-24 mths ago)	4
Theft of motor vehicle (24-36 mths ago)	1
Theft from motor vehicle (last 12 mths)	16
Theft from motor vehicle (12-24 mths ago)	15
Theft from motor vehicle (24-36 mths ago)	7

The table above looks at crime rates over the past 3 years, there is no real trend in the figures as some seem to be lowering whilst others remain the same.

- Fires Attended

	<u>Ravenstone and Packington</u>
2004	9
2003	6
2002	3

This table shows the number of fires attended by fire services over the past years, both accidental and deliberate.

Other –

- Economically active / inactive

	<u>Ravenstone and Packington</u> (numbers)	<u>Ravenstone and Packington</u> (%)	<u>North West Leicestershire</u> (%)
Economically active	1,138	79.2	80.4
In employment	1,101	76.7	77.4
Employees	921	64.1	68.1
Self employed	180	12.5	9.3
Unemployed	37	3.3	3.8

	<u>Ravenstone and Packington</u> (numbers)	<u>Ravenstone and Packington</u> (%)	<u>North West Leicestershire</u> (%)
Economically inactive	298	20.8	19.6
Retired	50	3.5	2.4
Student	58	4	3
Other	190	13.2	14.2

- Occupation groups - %

	<u>Ravenstone and Packington %</u>	<u>North West Leicestershire %</u>
Managers and senior officials	21.52	16.16
Professional occupations	11.82	9.49
Associate professional and technical occupations	12.79	11.54
Administrative and secretarial occupations	12.61	11.19
Skilled trades occupations	12.87	12.82
Personal service occupations	6.35	6.61
Sales and customer service occupations	5.56	6.56
Process; plant and machine operatives	6.79	12.09
Elementary occupations	9.7	13.55

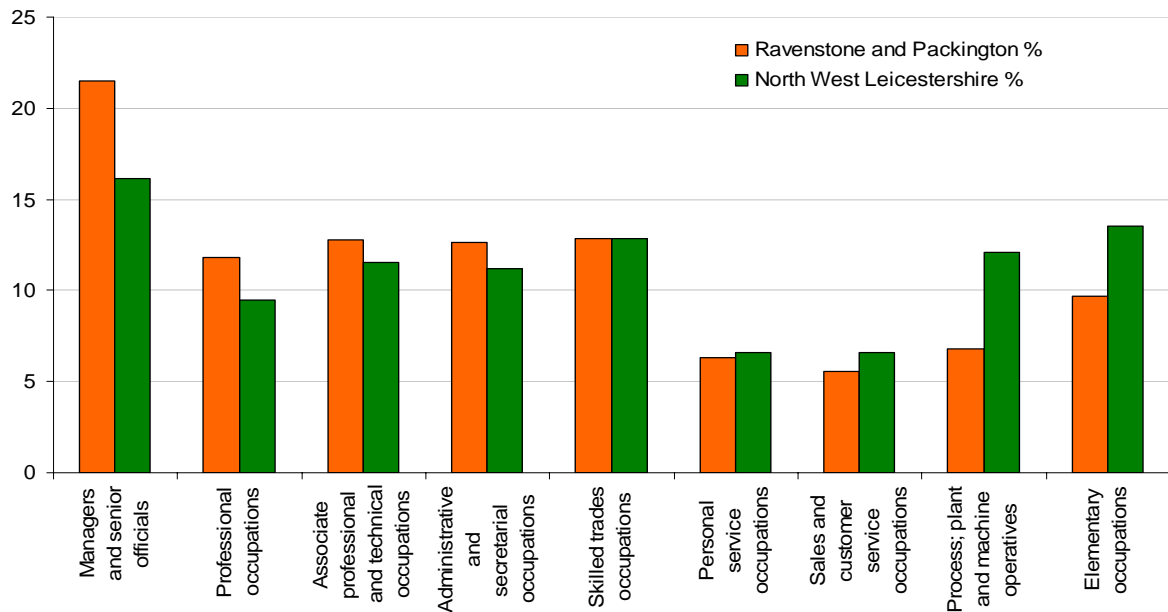

The table and graph show the occupations of residents in Ravenstone and Packington compared to that of the district, as shown, a higher percent of residents work in managerial and professional groups compared to that of the district.

- Qualifications and students

	Ravenstone and Packington	North West Leicestershire
All people aged 16-74 (count)	1760	62158
No qualifications %	28.30%	33.2 %
Highest qualification attained level 1 %	15.51%	17.98 %
Highest qualification attained level 2 %	19.20%	17.9 %
Highest qualification attained level 3 %	8.07%	6.68 %
Highest qualification attained level 4 / 5 %	20.80%	16.22 %
Other qualifications / level unknown %	8.13%	8.02 %
Number of full-time students and schoolchildren: Aged 16-17 (count)	65	1461
Number of full-time students and schoolchildren: Aged 18-74 (count)	34	1271

28.30 % of people ages between 16 and 74 have no qualifications, the second highest percent 20.80%, have attained a level 4/5 qualification, this is 4% higher than the district rate.

- General Health

	Ravenstone and Packington	North West Leicestershire
All People (Persons)	2381 / 100%	85503 / 100%
Good Health (Persons)	1652 / 69%	57600 / 67%
Fairly Good Health (Persons)	553 / 23%	20372 / 24%
Not Good Health (Persons)	176 / 8%	7531 / 9%

- [Indices of deprivation](#)

[Indices of Deprivation 2004](#)

[Key Findings in North West Leicestershire](#)

[\(http://www.leicestershire.gov.uk/indices_of_deprivation_2004_north_west_leicestershire.pdf\)](http://www.leicestershire.gov.uk/indices_of_deprivation_2004_north_west_leicestershire.pdf)

APPENDIX 1

SOA	Ward	IMD	Income	Employment	Health	Education	Barriers	Living Env	Crime	IDAC	IDAOP
E01025940	Ibstock & Heather	13,629	16,441	13,925	13,825	5,859	11,150	22,120	13,901	17,924	15,985
E01025941	Ibstock & Heather	21,430	23,997	15,807	18,608	14,395	27,210	25,131	14,131	24,812	23,095
E01025942	Ibstock & Heather	22,166	23,572	20,736	21,900	8,681	22,781	30,092	16,838	21,083	26,969
E01025943	Ibstock & Heather	12,611	13,555	12,102	11,487	6,490	26,959	22,329	7,433	14,585	14,745
E01025944	Kegworth & Whatton	21,786	29,279	24,813	25,325	22,541	17,872	9,315	4,438	25,702	31,344
E01025945	Kegworth & Whatton	22,443	24,071	17,292	20,227	20,670	21,575	17,752	16,057	21,194	28,514
E01025946	Kegworth & Whatton	20,365	22,310	18,091	18,685	20,354	22,785	8,002	17,477	23,009	17,745
E01025947	Measham	24,522	29,193	21,953	20,078	12,595	20,222	28,998	17,053	28,706	28,638
E01025948	Measham	24,442	21,451	25,889	19,880	12,880	23,693	31,178	18,233	21,559	20,120
E01025949	Measham	8,011	8,329	7,401	8,590	2,294	27,958	18,029	8,810	9,049	14,878
E01025950	Moir	9,196	8,597	9,921	10,368	4,925	11,587	15,650	11,438	7,825	13,684
E01025951	Moir	21,409	24,086	21,199	20,489	17,674	8,457	25,595	13,836	23,874	24,006
E01025952	Moir	19,139	18,815	17,092	19,466	13,532	10,822	29,820	17,675	16,532	24,282
E01025953	Oakthorpe & Donisthorpe	12,936	13,258	13,134	13,205	8,209	18,529	15,768	9,777	8,250	24,511
E01025954	Oakthorpe & Donisthorpe	19,218	21,431	20,268	18,578	17,756	7,380	19,776	14,100	19,968	25,674
E01025955	Ravenstone & Packington	29,596	30,979	27,962	25,858	27,795	17,259	25,792	16,515	28,405	30,123
E01025956	Ravenstone & Packington	14,659	13,546	13,492	13,288	12,804	10,871	19,410	18,949	15,822	9,012
E01025957	Snibston	9,820	10,025	9,679	10,378	6,971	29,666	11,459	4,770	10,980	13,985
E01025958	Snibston	20,207	18,026	20,670	18,348	10,275	15,108	28,935	23,092	15,578	20,148
E01025959	Snibston	21,758	24,896	19,537	18,787	10,389	23,006	24,379	17,041	23,034	27,000
E01025960	Thringstone	19,055	22,081	14,335	17,681	9,254	20,257	24,897	22,439	24,296	22,375
E01025961	Thringstone	23,134	25,358	20,620	20,997	9,994	17,462	26,823	26,414	29,465	20,811
E01025962	Thringstone	11,177	12,392	9,642	11,755	5,949	12,491	20,121	14,612	12,031	15,350
E01025963	Valley	14,501	15,776	17,032	16,324	16,382	9,872	17,571	4,044	13,484	17,573
E01025964	Valley	22,796	26,596	23,837	22,067	20,280	7,425	15,532	19,485	23,959	29,244
E01025965	Valley	18,942	20,819	17,637	16,989	15,649	12,290	16,200	19,012	22,504	18,843
E01025966	Whitwick	11,325	11,853	10,303	13,428	5,681	11,807	19,071	15,351	9,750	18,757
E01025967	Whitwick	20,584	25,944	16,253	21,963	7,929	15,141	29,747	21,432	25,320	28,640
E01025968	Whitwick	26,414	29,814	23,566	20,895	16,188	14,995	30,371	23,091	29,768	26,405
E01025969	Whitwick	17,004	21,432	19,713	19,673	10,057	13,012	13,765	8,845	22,057	18,608

Sources

- Office of National Statistics
- Office of deputy prime minister
- Department of health
- Department of work and pensions
- Communities and Local government
- Land registry
- Home office
- Community health profile
- NOMIS
- DFES statistics
- Department for education and skills
- LSORA
- Local government performance
- North West Leicestershire
- Leicestershire county council

