

39810

David M Dale

My Ref: PM/DMD/Lockington-Hemington Neighbourhood Plan

Your Ref:

Date:

Planning Policy

North West Leicestershire District Council

PO Box 11051

COALVILLE

Leicestershire

LE67 0FW

Dear Madam/Sir

## **Localism Act 2011 – Strategic Planning Comments**

### **Lockington-Hemington Submission Draft (Regulation 16) Neighbourhood Plan**

Thank you for consulting Derbyshire County Council (DCC) on the Lockington-Hemington Submission Draft (Regulation 16) Neighbourhood Plan. The comments below are DCC's Officers' technical comments with regard to the cross-boundary Rights of Way aspects of the Plan.

#### **Officer Comments**

**5 The Natural, Historic** (the 'Contents' page says 'Historic' but the title in the body text (page 23) is 'Historical') **and Social Environment**

#### **Policy ENV 10 Footpaths and Other Walking Routes**

DCC welcomes the support for the existing footpath network and the creation of new footpaths as stated in the policy.

Plans are attached showing the DCC paths that border with the parish. To the west, a proposed footpath Shardlow and Great Wilne FP10 would cross the border to link to a path in Lockington-Hemington. To the east of the border, there are several paths that run to the north of the River Trent, just beyond the parish boundary as it runs through the river. These include Sawley FP 17 along the river, joining to Sawley FPs 15, 18, 19 and 20.

DCC would suggest that reference to these links should be included in the Plan to facilitate cross-boundary movement and active travel.

For information, DCC's general advice around public footpaths to be affected by any proposed works is as follows:

- The footpaths must remain open, unobstructed and on their legal alignment.
- There should be no disturbance to the path surface without prior authorisation from the Rights of Way Section.

- Consideration should be given to the safety of members of the public using the path during the works. A temporary closure of paths will be permitted on application to DCC where the path(s) remain unaffected on completion of the development.
- There should be no encroachment of the path, and no fencing should be installed without consulting the Rights of Way Section.

I should be grateful if you would notify DCC when a decision is taken by the District Council on whether or not to 'make' the plan (i.e., if it is adopted as Council Policy under Regulation 19).

Please contact me if you wish to discuss the comments further.

Yours faithfully

David M Dale  
Policy and Monitoring Team and Joint Chair: CLIP: Planning Sub-group

Copies:

David Arnold, Assistant Director – Regulatory Services  
Steve Buffery, Policy and Monitoring  
Alison Richards, Policy and Monitoring  
Maria Thiam, Public Rights of Way

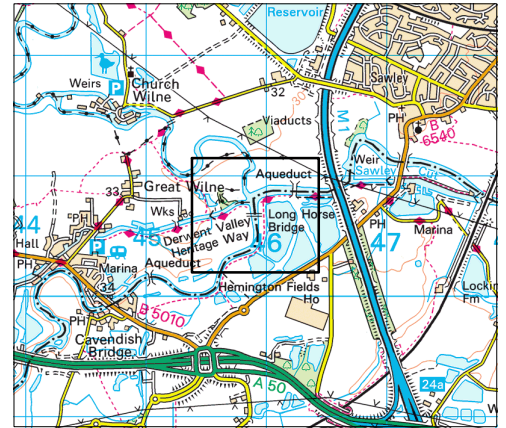
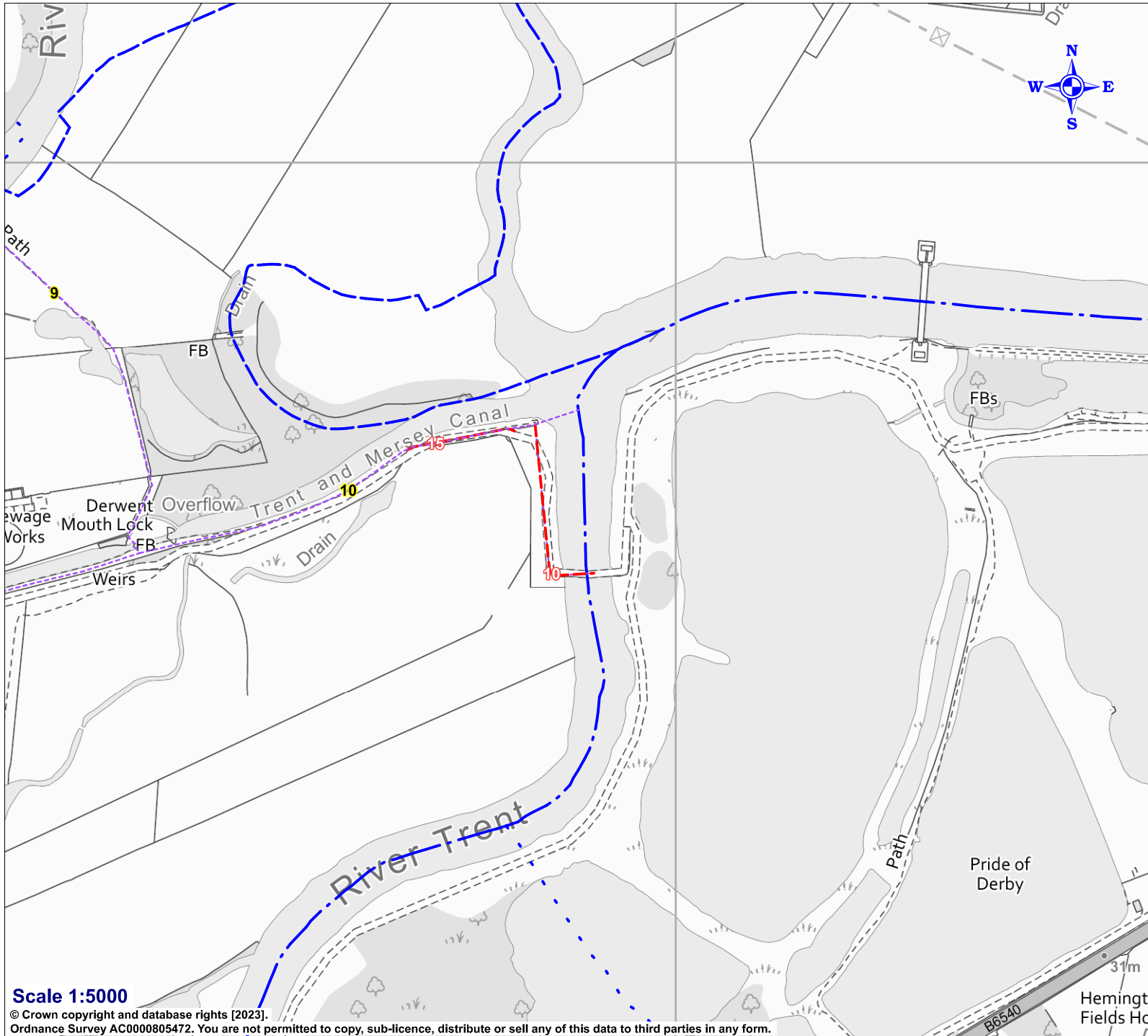

## Plan to support consultation for Lockington cum Hemington Neighbourhood Plan

**KEY**

Public Footpath -----

Proposed path -----

Path Number 32



**Chris Henning**  
 Executive Director - Place  
 Derbyshire County Council  
 County Hall  
 Matlock  
 DE4 3AG

Date: 26 July 2023  
 Ref: MTM/Lockington Hemington Plan

Scale 1:5000

© Crown copyright and database rights [2023].  
 Ordnance Survey AC0000805472. You are not permitted to copy, sub-licence, distribute or sell any of this data to third parties in any form.



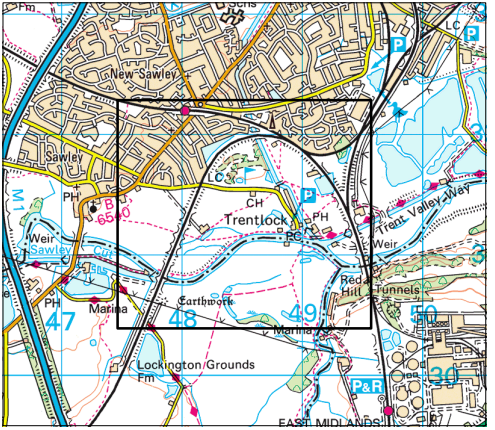
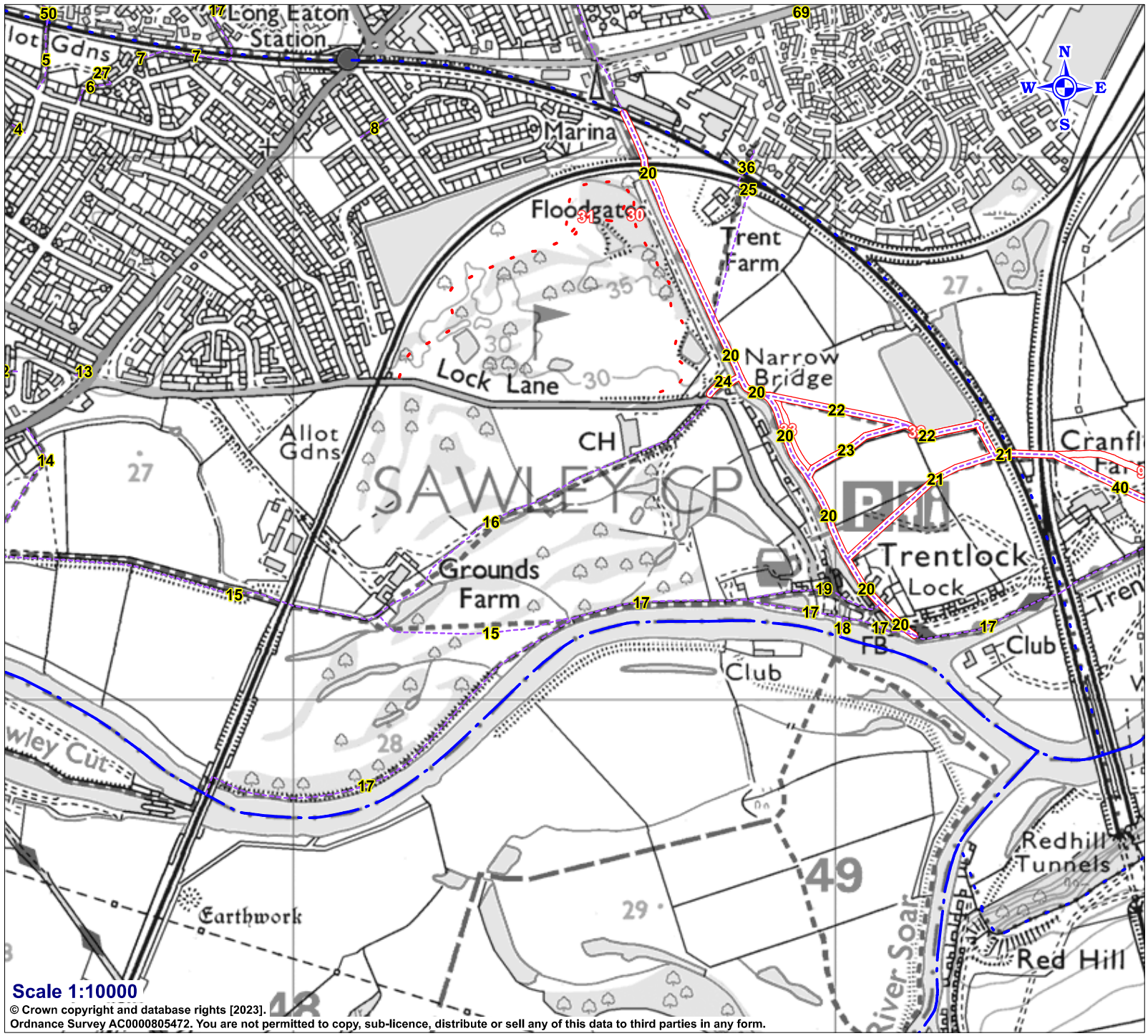

## Plan to support consultation for Lockington cum Hemington Neighbourhood Plan (east)

**KEY**

Public Footpath	
Footpath with claim	
Path Number	<b>32</b>



**Chris Henning**  
Executive Director - Place  
Derbyshire County Council  
County Hall  
Matlock  
DE4 3AG

Date: 26 July 2023  
Ref: MTM/Lockington-Hemington Plan

Scale 1:10000

© Crown copyright and database rights [2023].  
Ordnance Survey AC0000805472. You are not permitted to copy, sub-licence, distribute or sell any of this data to third parties in any form.