

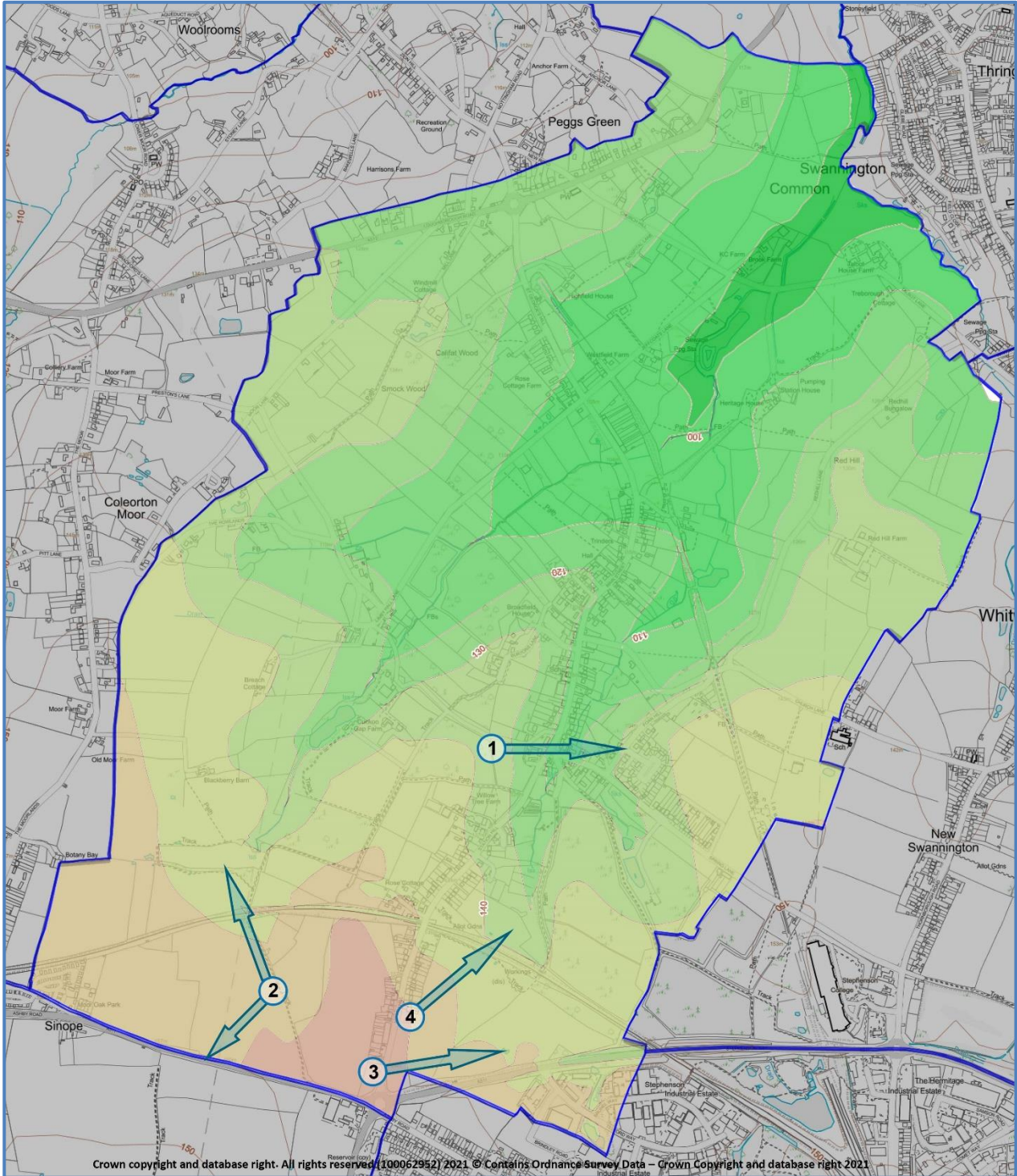



Appendix I

Important views

LOCATION MAP



DETAILS

<p>1. From field 048 (inventory reference) on the track forming the east side of an area of woodland, east over the village to the wooded hills on the far parish boundary</p>	
<p>2. From the high points in field 002 on footpath N25, extensive view northwest across the head of the valley in which Swannington is situated towards the high ground in the direction of Coleorton Moor, and southwest to the Plan Area boundary</p>	 
<p>3. From Hough Hill at the entrance to Swannington (field 004), east-northeast across the high ground in the south of the Plan Area</p>	
<p>4. From field 005 at the back of the Hough Hill area of the village, extensive views northeast over the eastern half of the Plan Area including the route of the Leicester & Swannington railway and the site of Calcutta mine and pumping engine</p>	