

We need some information from you in order for us to offer advice on your potential planning application. Please use this form to give as much detail about your proposal(s) as possible. Return the completed form to Planning & Development, North West Leicestershire District Council, Council Offices, Coalville, Leicestershire, LE67 3FJ, email development.control@nwleicestershire.gov.uk. We will try to reply to your enquiry within 20 working days, advising on your proposal. If you require further advice please contact Development Control on 01530 454665/666.

Name:

Tel. Number:

Your address:

Site address (If not a registered address please provide location plan indicating site):

E-mail address:

Depending on the proposal, we will be taking into consideration the principle of the development, access, parking, design, layout, residential amenity, landscaping, whether the proposal falls inside or outside limits of development (new dwellings) so where appropriate please try and take these into consideration when supplying information.

Please use this box to give as much information as possible about your proposal:

Sample Site Plan for Householder Extension

Road

Footpath

P
u
b
l
i
c
f
o
o
t
p
a
t
h

S
i
d
e
E
l
e
v
a
t
i
o
n

Neighbours
House

Garage

Principal Elevation

Neighbours
House

Original House

Width

Rear Elevation

Proposed
Extension

Distance

Distance

Shed

Rear Garden
to adjacent
property

Rear Garden
to adjacent
property

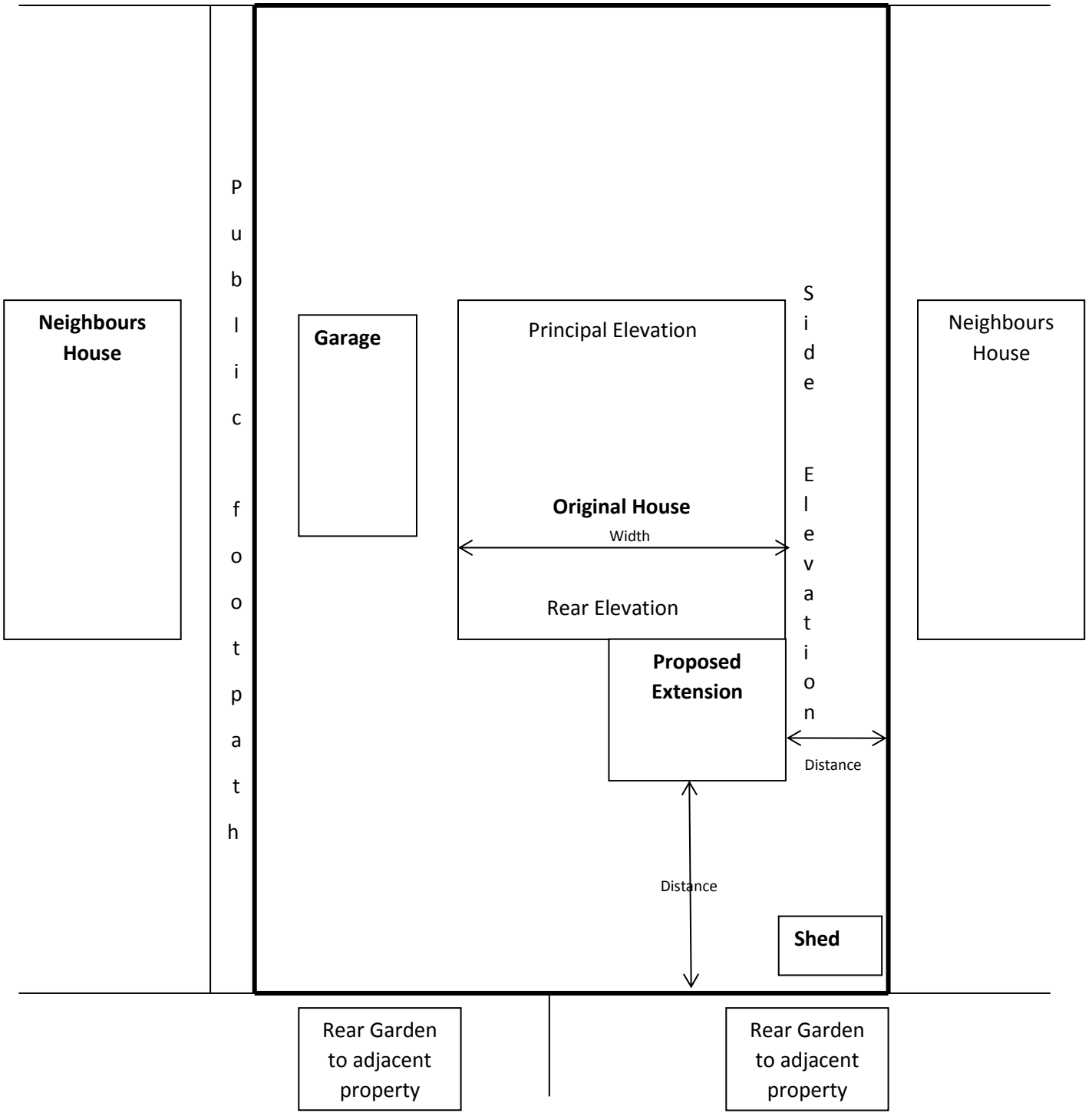

Sample Site Plan for New Dwellinghouse

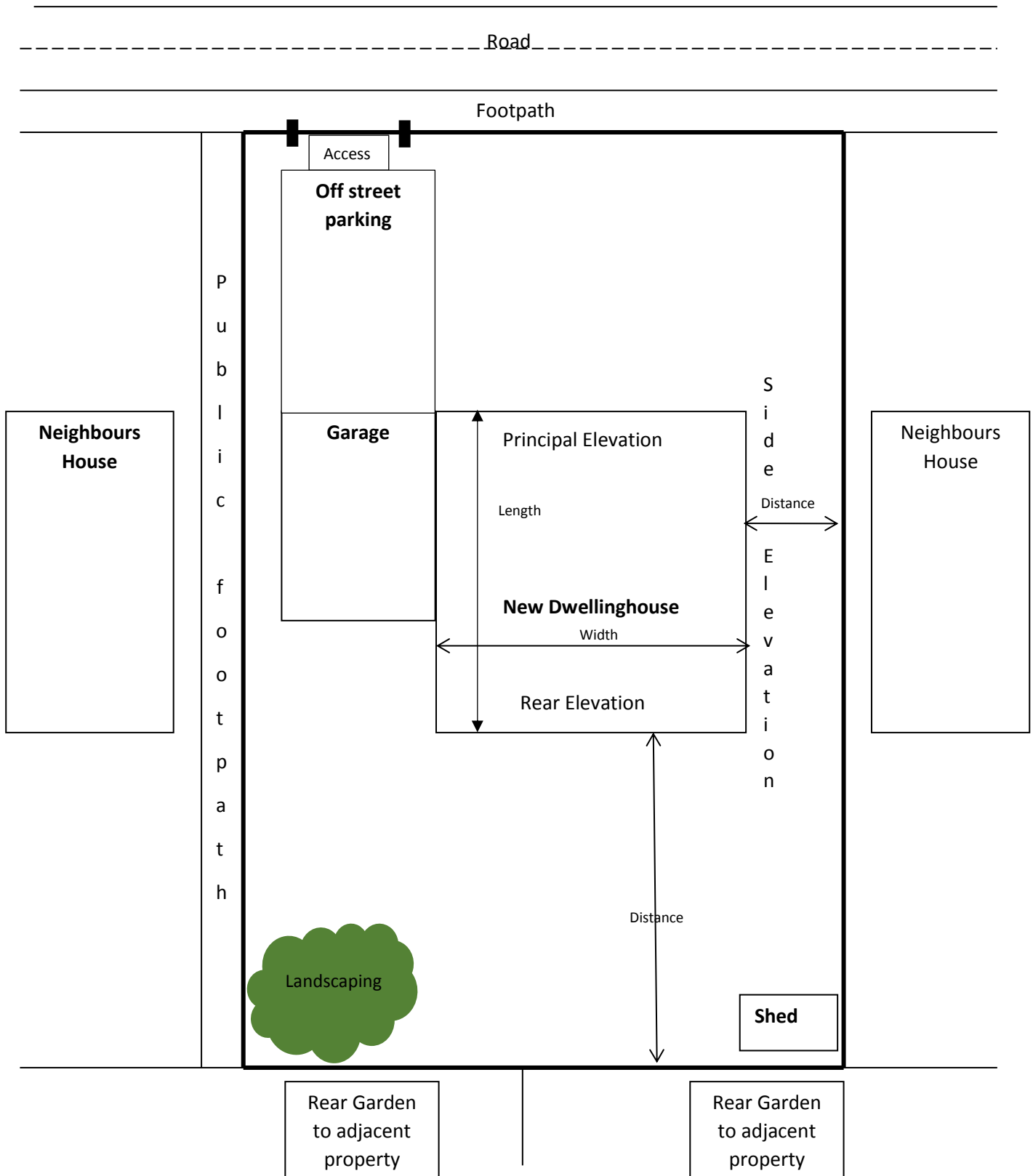

NOTE: If possible, please submit a location plan, site plan (as above), existing and proposed front, side and rear elevation drawings, existing and proposed floor plans (Please submit all drawings with measurements in metric)