

COALVILLE TOWN CENTRE INSET

- TOWN CENTRE INSET BOUNDARY
- CORE TOWN CENTRE SHOPPING AREA
- OUTER TOWN CENTRE SHOPPING AREA
- POTENTIAL REDEVELOPMENT AREA
- BRIDGE ROAD LINK
- TOWN CENTRE SERVICES AREA
- FANHOKE LINE STATION SITE
- NATURE CONSERVATION PROPOSAL
- PROTECTED OPEN SPACE

SCALE: 1:5000

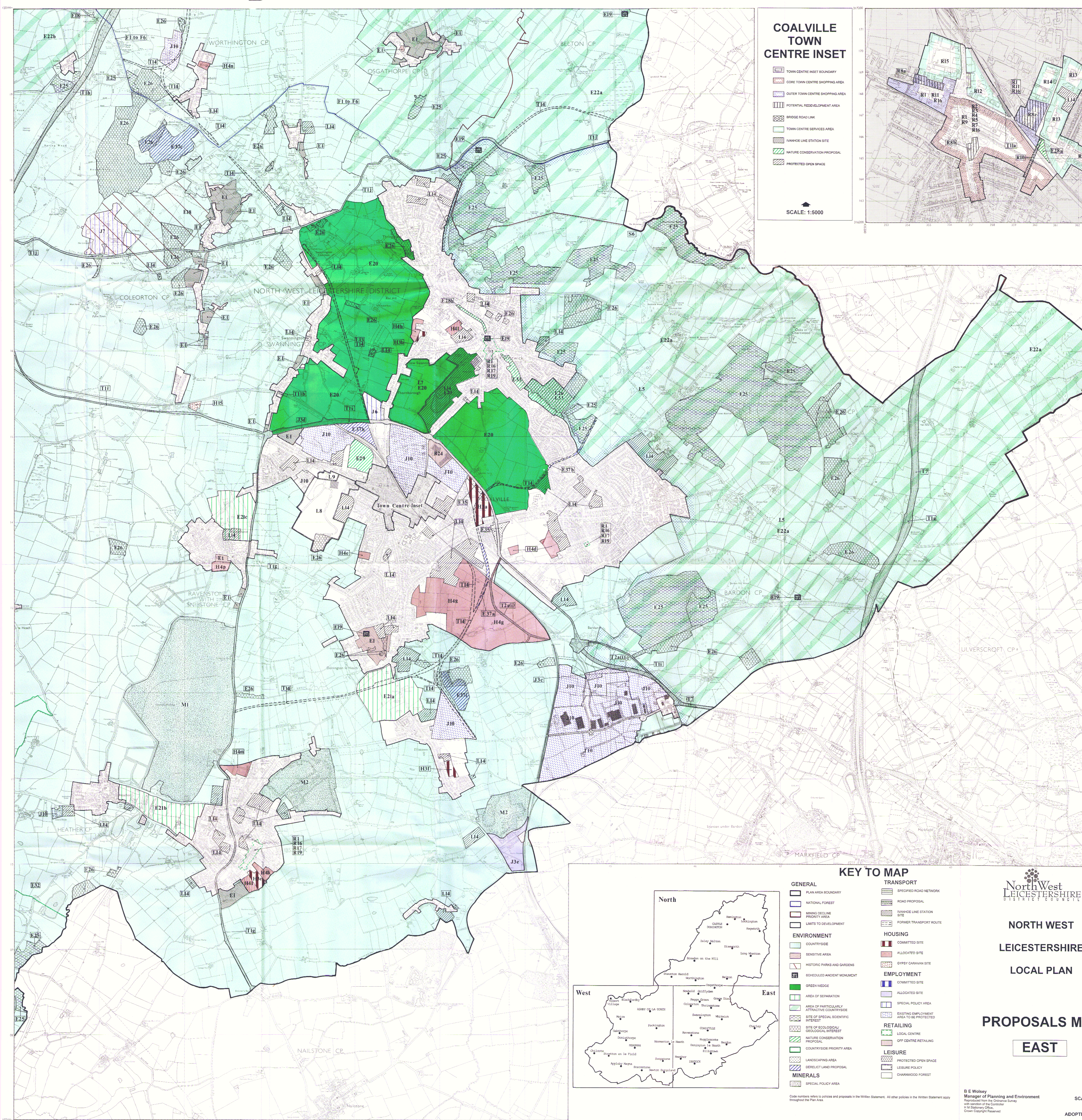
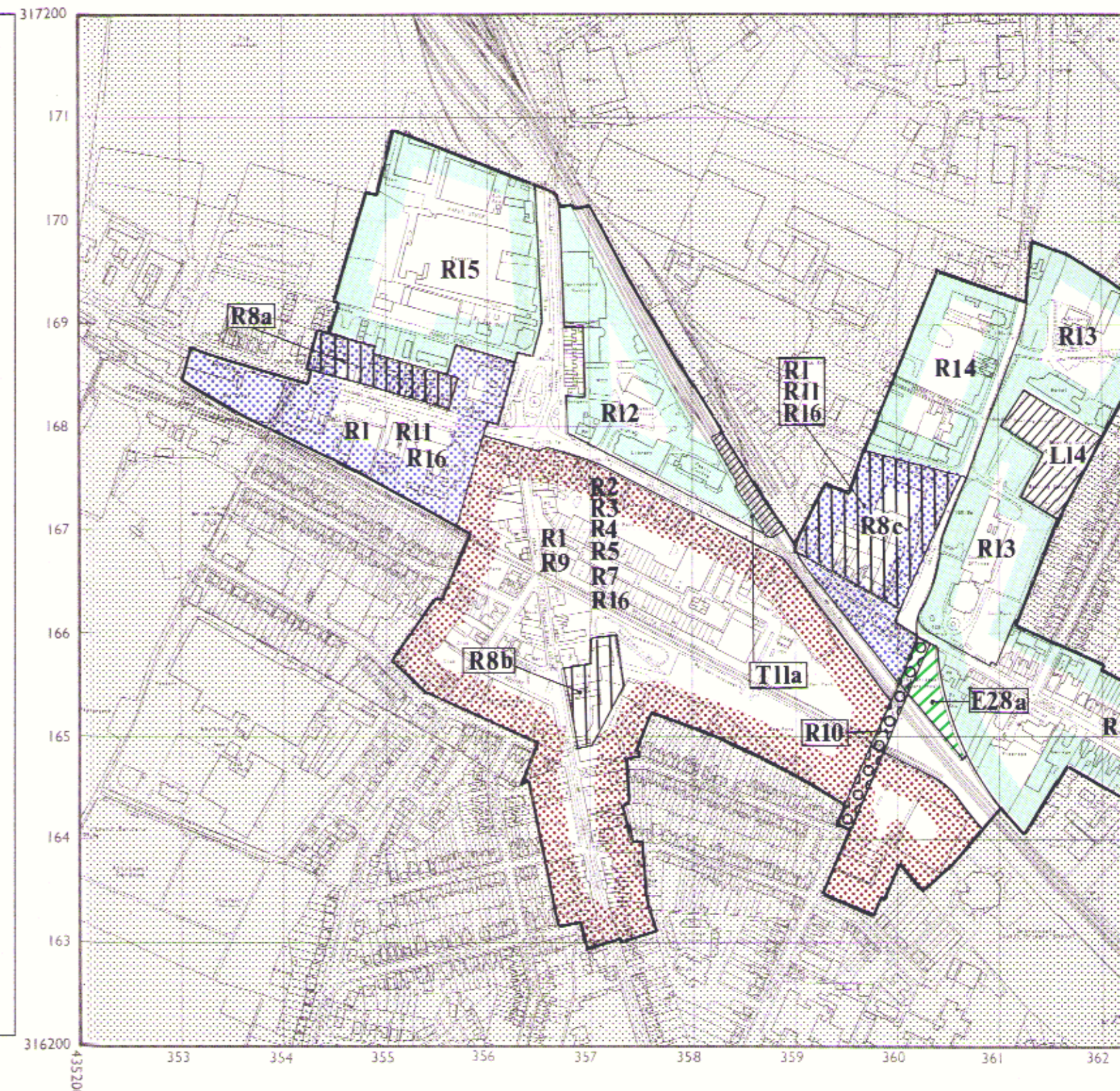

KEY TO MAP

- | | |
|---|--|
| GENERAL
<ul style="list-style-type: none"> PLAN AREA BOUNDARY NATIONAL FOREST MINING DECLINE PRIORITY AREA LIMITS TO DEVELOPMENT | TRANSPORT
<ul style="list-style-type: none"> SPECIFIED ROAD NETWORK ROAD PROPOSAL FANHOKE LINE STATION SITE FORMER TRANSPORT ROUTE |
| ENVIRONMENT
<ul style="list-style-type: none"> COUNTRYSIDE SENSITIVE AREA HISTORIC PARKS AND GARDENS SCHEDULED ANCIENT MONUMENT GREEN WEDGE AREA OF SEPARATION AREA OF PARTICULARLY ATTRACTIVE COUNTRYSIDE SITE OF SPECIAL SCIENTIFIC INTEREST SITE OF ECOLOGICAL/ GEOLOGICAL INTEREST NATURE CONSERVATION PROPOSAL COUNTRYSIDE PRIORITY AREA LANDSCAPING AREA DERELICT LAND PROPOSAL | HOUSING
<ul style="list-style-type: none"> COMMITTED SITE ALLOCATED SITE GYPSY CARAVAN SITE |
| MINERALS
<ul style="list-style-type: none"> SPECIAL POLICY AREA | EMPLOYMENT
<ul style="list-style-type: none"> COMMITTED SITE ALLOCATED SITE SPECIAL POLICY AREA EXISTING EMPLOYMENT AREA TO BE PROTECTED |
| | RETAILING
<ul style="list-style-type: none"> LOCAL CENTRE OFF CENTRE RETAILING |
| | LEISURE
<ul style="list-style-type: none"> PROTECTED OPEN SPACE LEISURE POLICY CHANNWOOD FOREST |

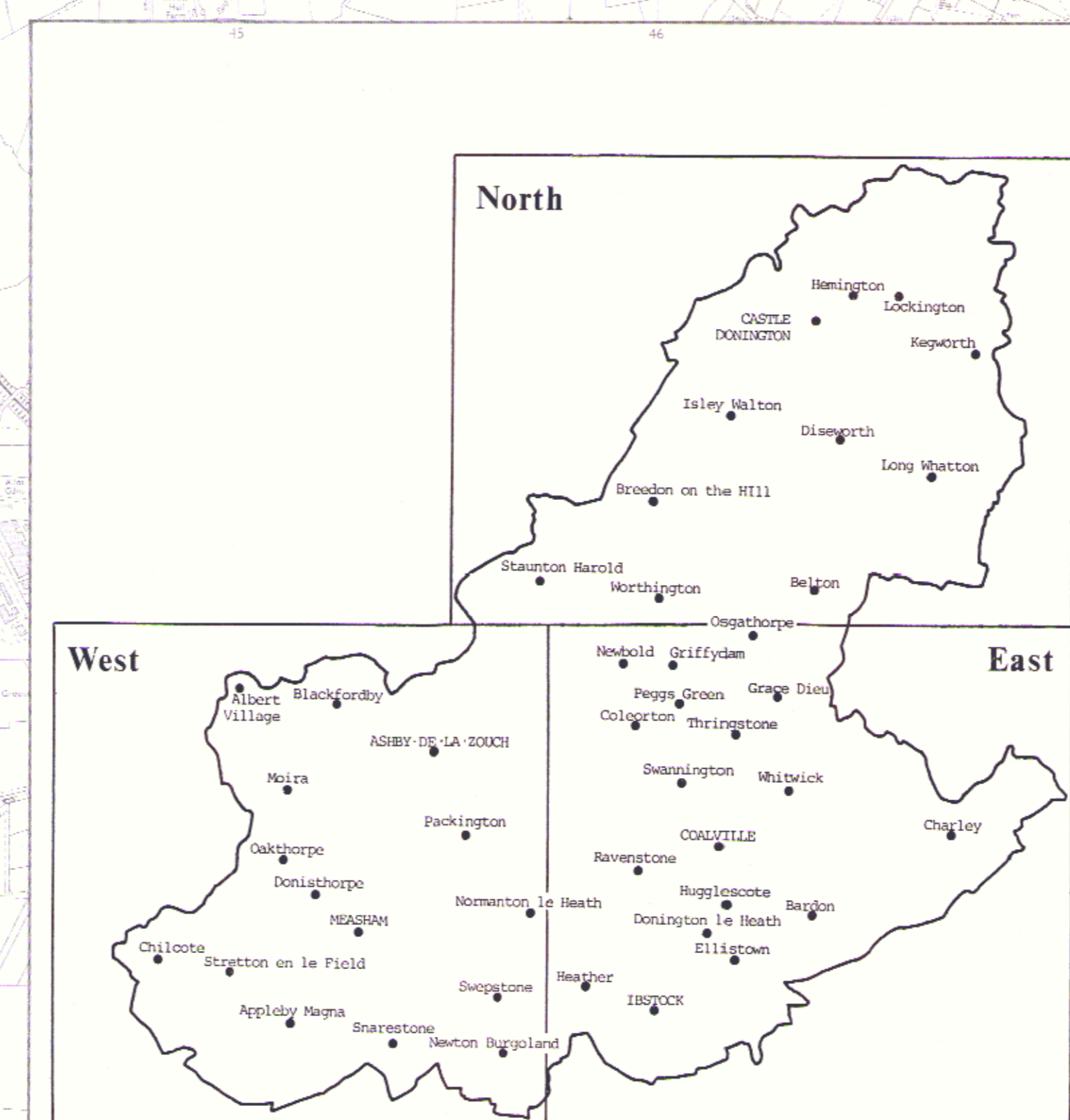

North West LEICESTERSHIRE DISTRICT COUNCIL

NORTH WEST LEICESTERSHIRE LOCAL PLAN

PROPOSALS M EAST

Code numbers refers to policies and proposals in the Written Statement. All other policies in the Written Statement apply throughout the Plan Area.

B E Wolsley
 Manager of Planning and Environment
 Reproduced from the Coalville Survey with permission of the Controller, H M Stationery Office, Crown Copyright Reserved.