

KEY TO MAP

- | | |
|---|--|
| GENERAL | TRANSPORT |
| PLAN AREA BOUNDARY | SPECIFIED ROAD NETWORK |
| NATIONAL FOREST | ROAD PROPOSAL |
| MINING DECLINE PRIORITY AREA | ROAD RELATED SERVICE FACILITY |
| LIMITS TO DEVELOPMENT | IVANHOE LINE STATION SITE |
| ENVIRONMENT | FORMER TRANSPORT ROUTE |
| COUNTRYSIDE | HOUSING |
| SENSITIVE AREA | COMMITTED SITE |
| SCHEDULED ANCIENT MONUMENT | ALLOCATED SITE |
| AREA OF SEPARATION | AREA OF SPECIAL RESIDENTIAL CHARACTER |
| AREA OF PARTICULARLY ATTRACTIVE COUNTRYSIDE | EMPLOYMENT |
| SITE OF SPECIAL SCIENTIFIC INTEREST | COMMITTED SITE |
| SITE OF ECOLOGICAL INTEREST | ALLOCATED SITE |
| NATURE CONSERVATION PROPOSAL | SPECIAL POLICY AREA |
| COUNTRYSIDE PRIORITY AREA | EXISTING EMPLOYMENT AREA TO BE PROTECTED |
| DERELICT LAND PROPOSAL | RETAILING |
| LEISURE | LOCAL CENTRE |
| PROTECTED OPEN SPACE | MINERALS |
| LEISURE POLICY | SPECIAL POLICY AREA |

Code numbers refers to policies and proposals in the Written Statement. All other policies in the Written Statement apply throughout the Plan Area.

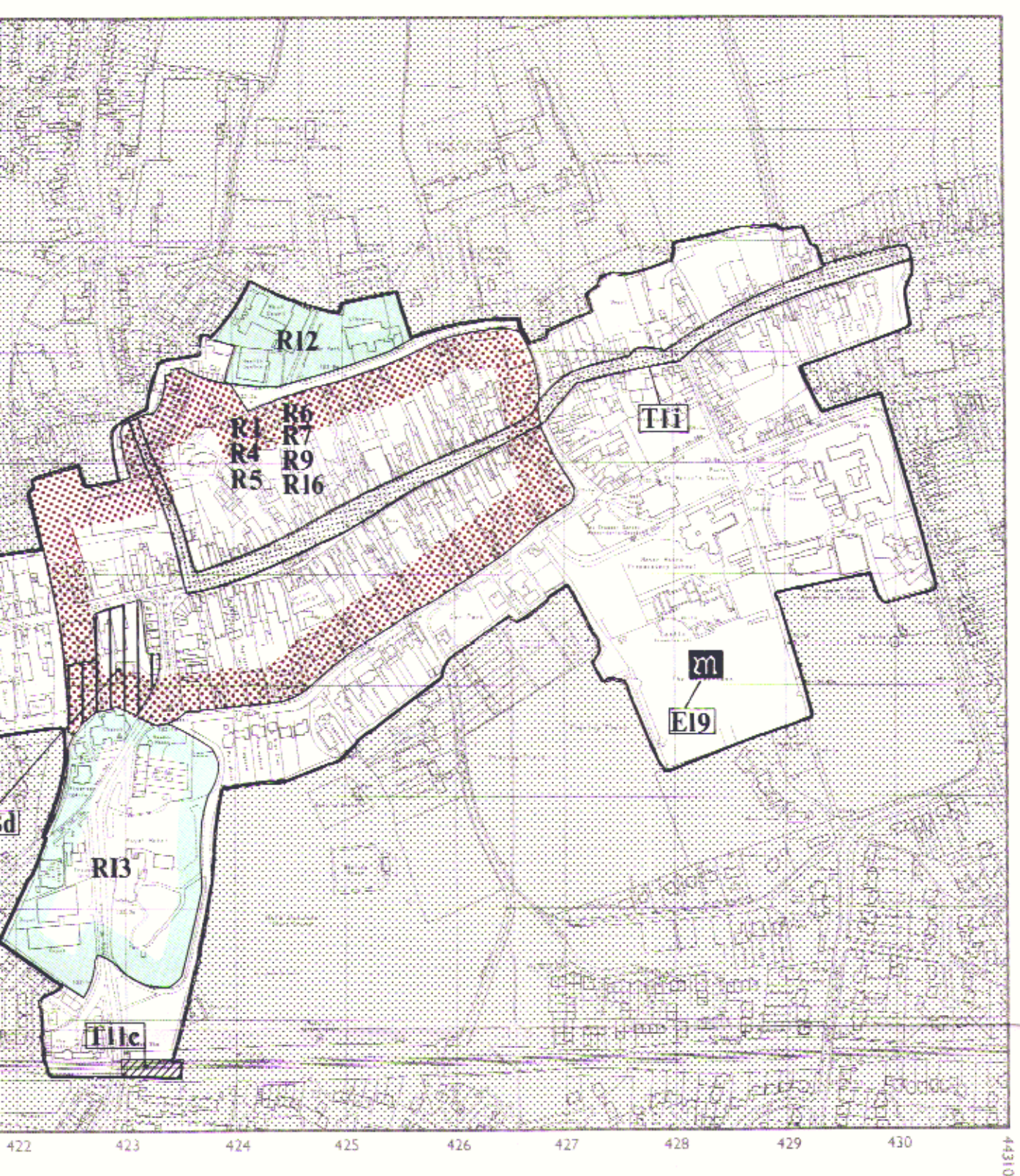
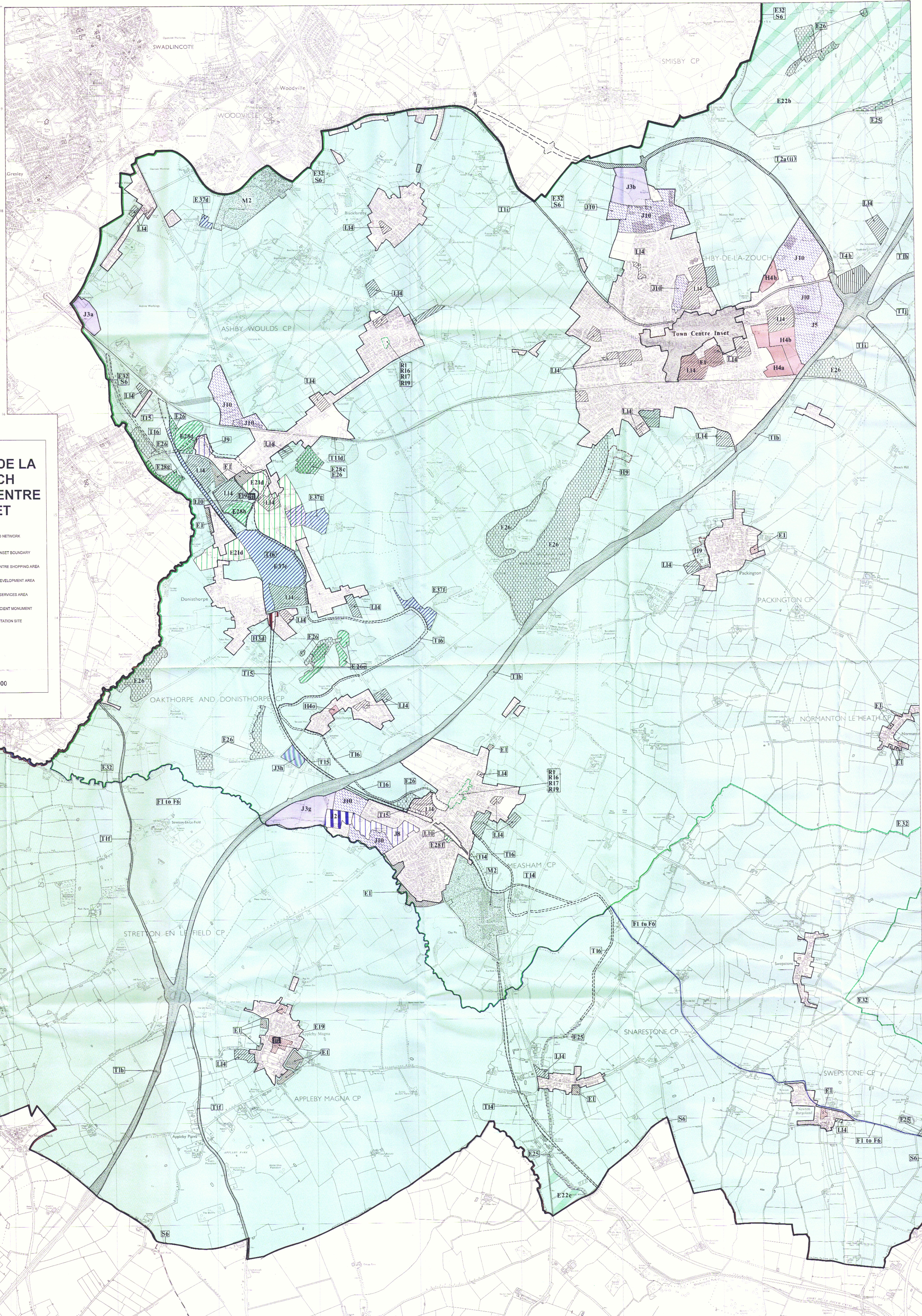

ASHBY DE LA ZOUCH TOWN CENTRE INSET

SPECIFIED ROAD NETWORK
TOWN CENTRE INSET BOUNDARY
CORE TOWN CENTRE SHOPPING AREA
POTENTIAL REDEVELOPMENT AREA
TOWN CENTRE SERVICES AREA
SCHEDULED ANCIENT MONUMENT
IVANHOE LINE STATION SITE

SCALE: 1:5000